

# Lot 27 of Farris - Martin - Schauder Echo Lake & Channell Acres Subdivision

Located in  
**Gov't. Lot 7, Section 32**  
**T 39 N, R 9 E**  
Town of Sugar Camp  
Oneida County, Wisconsin

Scale: 1" = 60'



BEARINGS ARE BASED ON THE RECORD  
TRUE BEARING FOR THE R/W LINE OF  
BIRCH TREE DRIVE OF N 43°49'59"E.

NOTE: FIELD WORK WAS COMPLETED  
ON OCTOBER 3, 2017.

### -Surveyor's Certificate-

"I HEREBY CERTIFY, THAT I HAVE SURVEYED AND MAPPED  
THE LANDS SHOWN HEREON AND THAT, TO THE BEST OF  
MY KNOWLEDGE AND BELIEF, THIS SURVEY AND MAP IS A  
TRUE AND CORRECT REPRESENTATION THEREOF, AND THAT  
I HAVE COMPLIED WITH THE APPLICABLE REQUIREMENTS  
OF CHAPTER A-E 7 OF THE WISCONSIN ADMINISTRATIVE  
CODE'S MINIMUM STANDARDS FOR PROPERTY SURVEYS."

DATED THIS 9th DAY OF OCTOBER, 2017.

THOMAS A. BOETTCHER, P.L.S. 1763

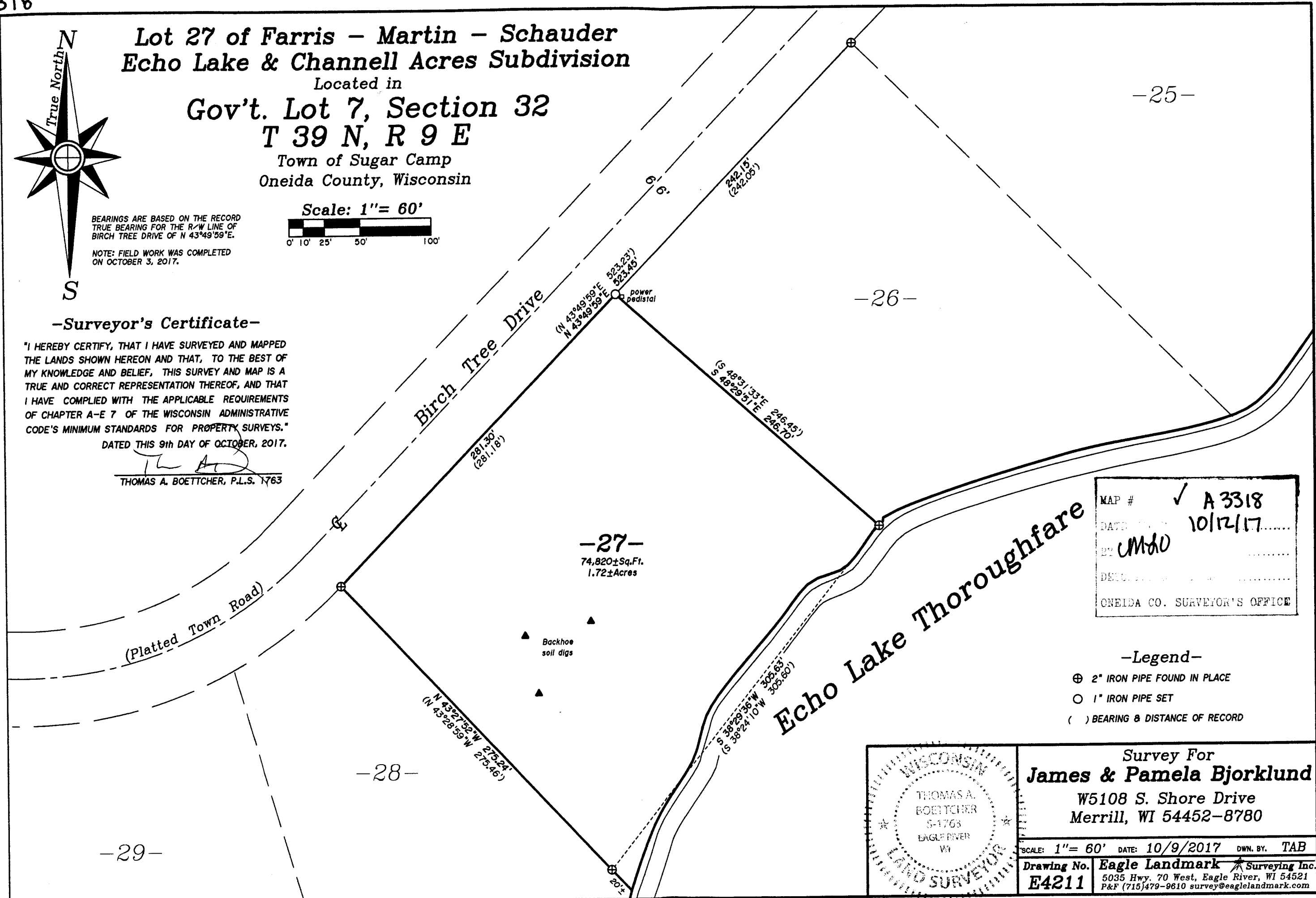

MAP #	✓ A 3318
DATE	10/12/17
BY	UM&O
DECU	
ONEIDA CO. SURVEYOR'S OFFICE	

- Legend-
- ⊕ 2" IRON PIPE FOUND IN PLACE
  - 1" IRON PIPE SET
  - ( ) BEARING & DISTANCE OF RECORD

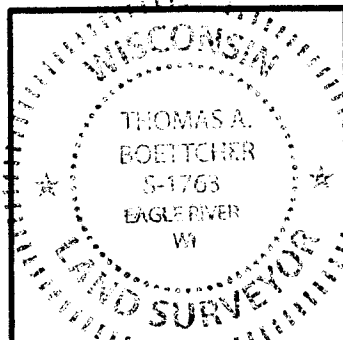

Survey For  
**James & Pamela Bjorklund**  
W5108 S. Shore Drive  
Merrill, WI 54452-8780

SCALE: 1" = 60' DATE: 10/9/2017 DWN. BY: TAB

Drawing No. **E4211** Eagle Landmark Surveying Inc.  
5035 Hwy. 70 West, Eagle River, WI 54521  
P&F (715)479-9610 survey@eaglelandmark.com