

MAP # **✓ A3320**
 DATE **10/12/17**
 BY **UMBO**
 ONEIDA CO. SURVEYOR'S OFFICE

Long Lake

BEDARINGS ARE BASED ON THE RECORD TRUE BEARING FOR THE SOUTHEASTERLY LINE OF THIS PARCEL OF S 45°13'W.
 NOTE: LEGAL DESCRIPTION IS PROVIDED ON A SEPARATE SHEET.
 NOTE: FIELD WORK WAS COMPLETED ON AUGUST 3rd, 2017.

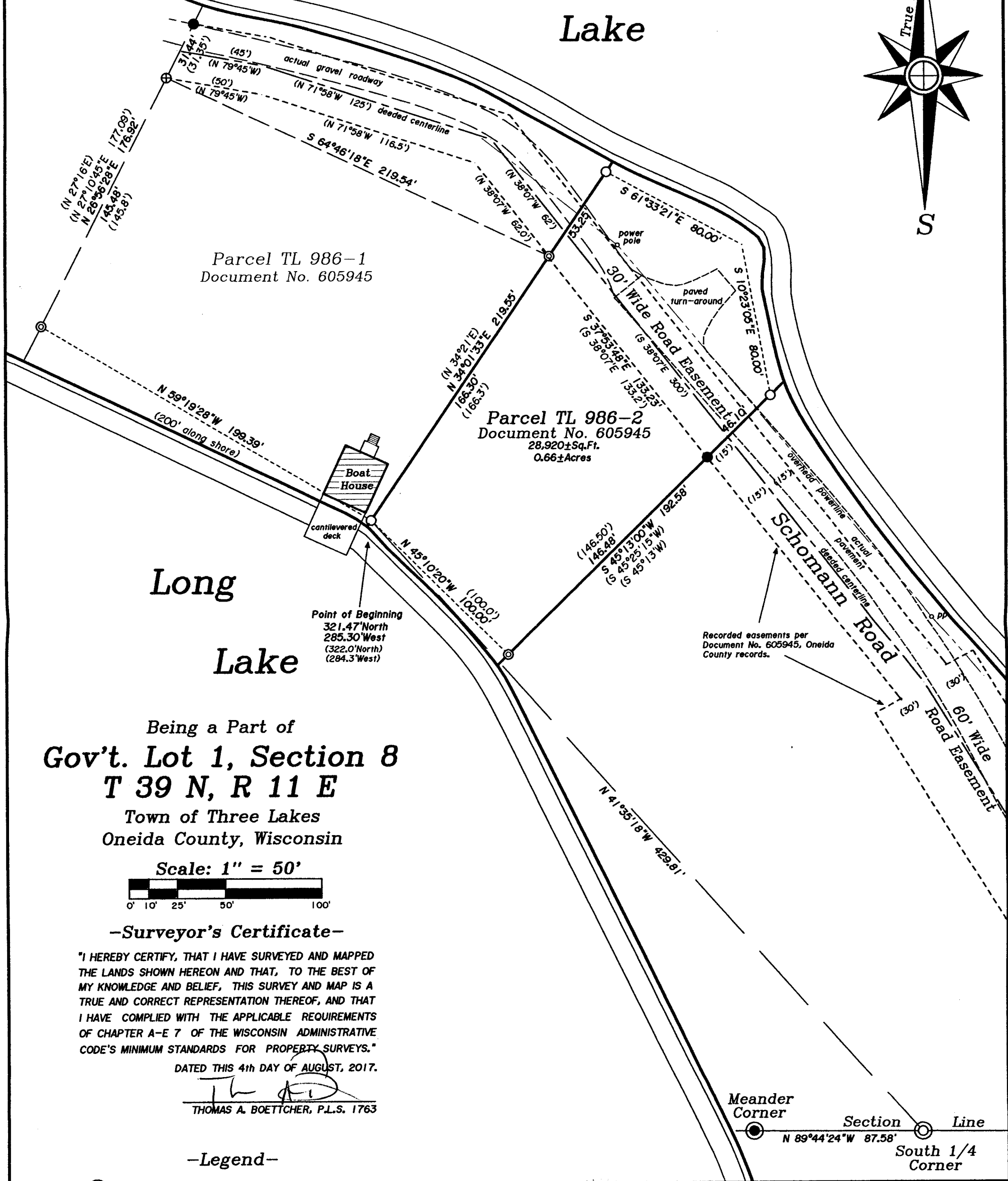
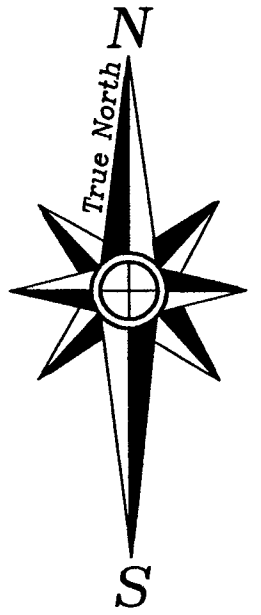

Parcel TL 986-1
 Document No. 605945

Parcel TL 986-2
 Document No. 605945
 28,920±Sq.Ft.
 0.66±Acres

Long Lake

Being a Part of
Gov't. Lot 1, Section 8
T 39 N, R 11 E
 Town of Three Lakes
 Oneida County, Wisconsin

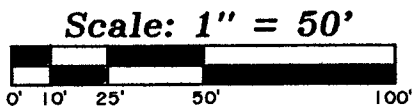

-Surveyor's Certificate-

"I HEREBY CERTIFY, THAT I HAVE SURVEYED AND MAPPED THE LANDS SHOWN HEREON AND THAT, TO THE BEST OF MY KNOWLEDGE AND BELIEF, THIS SURVEY AND MAP IS A TRUE AND CORRECT REPRESENTATION THEREOF, AND THAT I HAVE COMPLIED WITH THE APPLICABLE REQUIREMENTS OF CHAPTER A-E 7 OF THE WISCONSIN ADMINISTRATIVE CODE'S MINIMUM STANDARDS FOR PROPERTY SURVEYS."

DATED THIS 4th DAY OF AUGUST, 2017.

Thomas A. Boettcher
 THOMAS A. BOETTCHER, P.L.S. 1763

-Legend-

- ⊙ ONEIDA COUNTY ALUMINUM CAPPED MONUMENT FOUND IN PLACE
- 2" BRASS CAPPED IRON PIPE MONUMENT FOUND IN PLACE
- ⊕ 3" DIAMETER CONCRETE MONUMENT FOUND IN PLACE
- ⊕ 1-1/2" CAPPED IRON PIPE FOUND IN PLACE
- 1" IRON PIPE FOUND IN PLACE
- 1" IRON PIPE SET
- () BEARING & DISTANCE OF RECORD

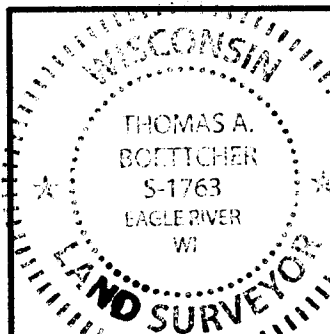

Survey For
Ned & Barbara Consigny
 C/O Robert Merz, Re/Max Property Pros
 888 W. Pine Street, P.O. Box 1058
 Eagle River, WI 54521

SCALE: 1" = 50' DATE: 8/4/2017 DWN. BY: TAB
 Drawing No. **E4186** Eagle Landmark Surveying Inc.
 5035 Hwy. 70 West, Eagle River, WI 54521
 P&F (715)479-9610 survey@eaglelandmark.com