

**PLAT OF SURVEY**  
**OF PART OF THE WEST AND NORTH**  
**LINES OF THE NE/SE, SEC. 7-36-09 AS**  
**SHOWN ON ONEIDA CO. MAP No. C2808**

MAP #  A3322  
 DATE 10/17/17  
 BY UMMO  
 DESCRIBED AS  
 ONEIDA CO. SURVEYOR'S OFFICE

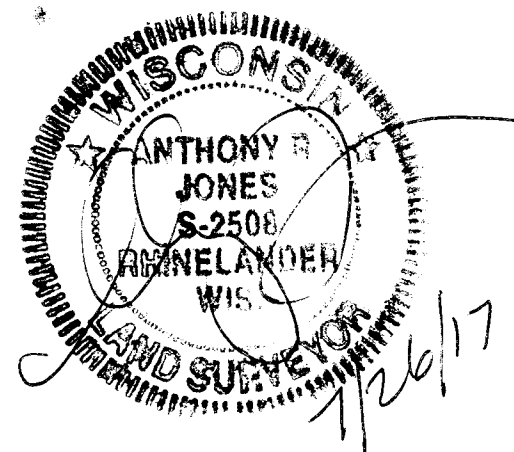

SURVEYOR'S CERTIFICATE

I, ANTHONY R. JONES, WISCONSIN PROFESSIONAL LAND SURVEYOR No. S-2508, TO HEREBY CERTIFY THAT I HAVE MADE THIS SURVEY TIM CONJURSKE, OWNER, THAT THIS MAP, IN MY OPINION, IS A TRUE AND CORRECT REPRESENTATION OF THAT SURVEY, AND THAT I HAVE COMPLIED WITH THE PROVISIONS OF CHAPTER AE-7 OF THE WISCONSIN ADMINISTRATIVE CODE.

NORTHWEST CORNER NE/SE  
 SEC. 7-36-9 BY OTHERS  
 FOUND 2" IRON PIPE OF RECORD

EAST 1/4 CORNER BY  
 OTHERS AS SHOWN ON  
 O.C. MAP No. C2808

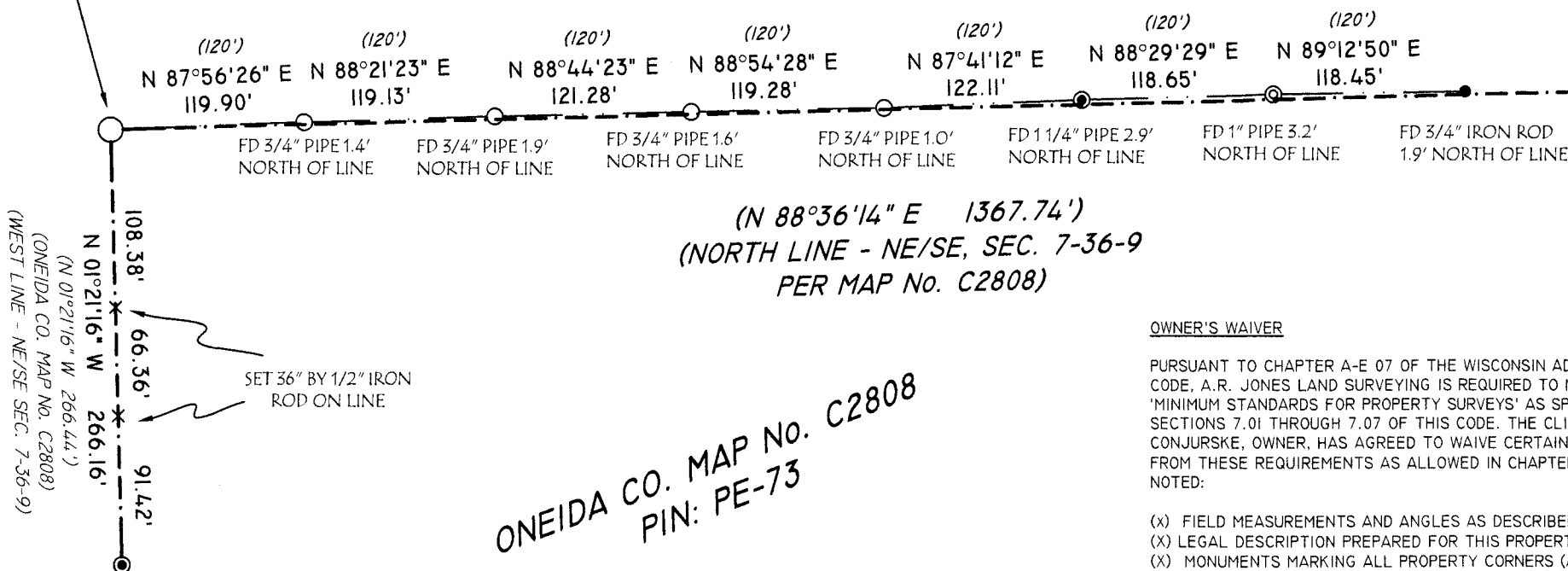

ONEIDA CO. MAP No. C2808  
 PIN: PE-73

SURVEYOR'S NOTES

THIS SURVEY WAS PERFORMED TO APPROXIMATELY RECOVER THE NORTH AND WEST LINES (AS CALLED THE NORTH AND WEST LINES OF THE NE/SE OF SEC. 7-36-09) OF THAT PROPERTY SHOWN ON ONEIDA CO. MAP No. C2808, BETWEEN THE FOUND MONUMENTS AT THE EAST, WEST AND SOUTH ENDS OF THE LINES AS SHOWN HERE. THE LINES WILL BE MARKED BY OTHERS FOR THE PURPOSES OF TREE REMOVAL. THE MONUMENTS AND LINES SHOWN HERE ARE NOT INTENDED TO RE-ESTABLISH THE NORTH AND WEST LINES OF SAID MAP OR THE SOUTH LINE OF THE LOTS OF PELICAN PLAT. A FULL BOUNDARY ANALYSIS AND SURVEY WAS NOT COMPLETED AT THIS TIME BY THE OWNER'S REQUEST.

OWNER'S WAIVER

PURSUANT TO CHAPTER A-E 07 OF THE WISCONSIN ADMINISTRATIVE CODE, A.R. JONES LAND SURVEYING IS REQUIRED TO MEET CERTAIN 'MINIMUM STANDARDS FOR PROPERTY SURVEYS' AS SPECIFIED IN SECTIONS 7.01 THROUGH 7.07 OF THIS CODE. THE CLIENT, TIM CONJURSKE, OWNER, HAS AGREED TO WAIVE CERTAIN SURVEYING WORK FROM THESE REQUIREMENTS AS ALLOWED IN CHAPTER A-E 7.01 (2) AS NOTED:

- (X) FIELD MEASUREMENTS AND ANGLES AS DESCRIBED (A-E 7.06)
- (X) LEGAL DESCRIPTION PREPARED FOR THIS PROPERTY (A-E 7.04)
- (X) MONUMENTS MARKING ALL PROPERTY CORNERS (A-E 7.03 AND 7.07)
- (X) TIE TO A U.S. PUBLIC LAND SURVEY SYSTEM CORNER (A-E 7.04)

OWNER'S SIGNATURE \_\_\_\_\_ DATE \_\_\_\_\_

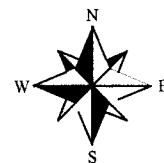

NORTH BASED ON THE WEST LINE OF THE  
 NE/SE OF SEC. 7-36-09 SHOWN ON ONEIDA  
 COUNTY MAP No. C2808 AS BEARING:  
 N 01°21'16" W

A.R. JONES LAND SURVEYING  
 2788 SCHWARZ RD.  
 RHINELANDER, WI 54501  
 715.894.7231  
 arjsurveying@newnorth.net

LEGEND

- FOUND 3/4" IRON ROD
- FOUND 3/4" IRON PIPE
- ⊙ FOUND 1" IRON PIPE
- ⦿ FOUND 1 1/4" IRON PIPE
- FOUND 2" IRON PIPE
- (XXX) RECORDED MEASUREMENT

DRAWN BY: ARJ	DATE: 7/26/2017	TIM CONJURSKE 3215 C.T.H. G RHINELANDER, WI 54501
REVISION No.	DATE:	
SCALE: 1"=100'	SHEET: 1/1	PROJECT NUMBER: 2017-106