

Lot 8, Block 2 of the Plat of E-WAU-NA
 in
 Government Lots 1 & 6
 SECTION 14, TOWNSHIP 39 NORTH, RANGE 6 EAST
 Town of Minocqua
 Oneida County, Wisconsin

- LEGEND**
- - 1.050" Iron Pipe Found
 - ⊕ - 1.315" Iron Pipe Found
 - ⊙ - 2.875" Iron Pipe Found
 - ▲ - Calculated Point (not monumented)
 - ⊗ - Sewer Manhole
 - ⊗ - Utility Pole
 - - Telephone Pedestal
 - (...) - Recorded as values

NOTES

- 1) IRON PIPE DIAMETERS GIVEN ARE OUTSIDE DIAMETERS.
- 2) IT IS NOT THE INTENT OF THIS SURVEY MAP TO SHOW ALL EASEMENTS.
- 3) FLAGGED PARCEL LINES WITH SURVEYOR'S RIBBON ARE ONLY A REPRESENTATION OF THE PROPERTY LINE AND SHOULD NOT BE USED FOR CONSTRUCTION PURPOSES.

Scale: 1" = 50'

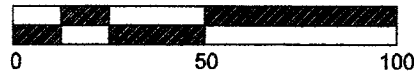

ASSUMED NORTH
 Based on the meander line shown hereon which bears
 South 01° 44' 45" East

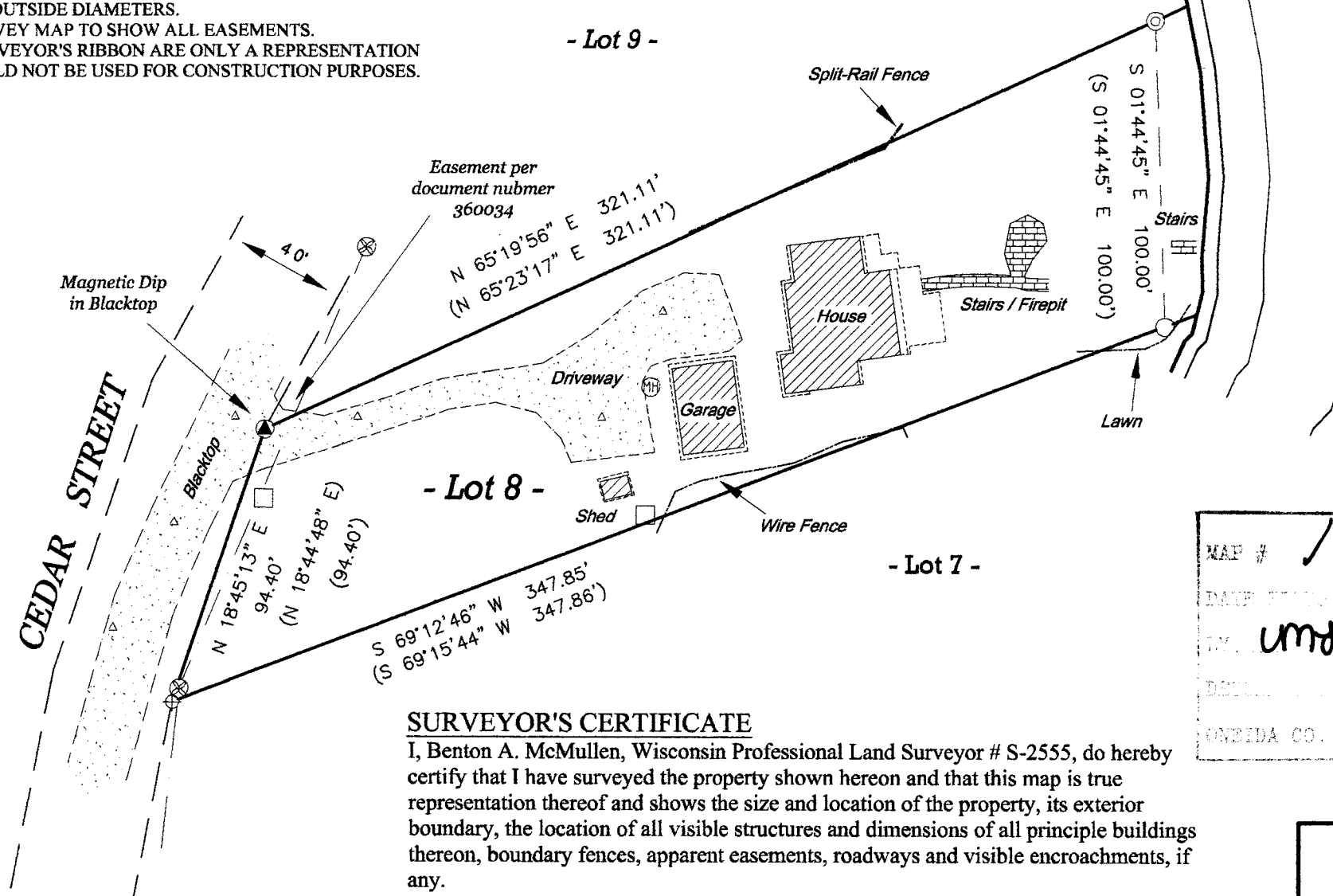

O.H.W.M. (Ordinary High Water Mark)
 (for reference only)
 O.H.W.M. IS APPROXIMATE

ANY LAND BELOW THE O.H.W.M. OF A LAKE OR NAVIGABLE STREAM IS SUBJECT TO THE PUBLIC TRUST IN NAVIGABLE WATERS THAT IS ESTABLISHED UNDER ARTICLE IX, SECTION 1 OF THE STATE CONSTITUTION.

SURVEYOR'S CERTIFICATE

I, Benton A. McMullen, Wisconsin Professional Land Surveyor # S-2555, do hereby certify that I have surveyed the property shown hereon and that this map is true representation thereof and shows the size and location of the property, its exterior boundary, the location of all visible structures and dimensions of all principle buildings thereon, boundary fences, apparent easements, roadways and visible encroachments, if any.

This survey is made for the use of the present owner of the property, and also those who purchase, mortgage, or guarantee the title thereto within one (1) year from date hereof.

This survey was performed under the order of: Redman Realty Group

MAP # / A3328
 DATE 11/13/17
 BY umd
 ONEIDA CO. SURVEYOR'S OFFICE

WISCONSIN
 BENTON A. McMULLEN
 S-2555
 MINOCQUA WI
 PROFESSIONAL LAND SURVEYOR
 BENTON A. McMULLEN
 NUMBER: S-2555

MCMULLEN & ASSOCIATES, INCORPORATED
 "Your true north surveyors and soil testers"
 PO BOX 51, MINOCQUA, WISCONSIN 54548
 TELEPHONE (715) 356-3011

DRAFTED BY: Benton A. McMullen	DATE: September 12, 2017
SCALE: 1" = 50'	JOB NBR: 217050
SHEET 1 OF 1 SHEETS	

FIELD SURVEY WORK COMPLETED ON
 THE 11th DAY OF September, 2017