

A 2333

A 2333

# PERIMETER SURVEY OF ONEIDA COUNTY PARCELS NE 693 -12 AND NE 693 7-A, LOCATED IN GOVERNMENT LOT 4, SECTION 21, T38N, R08E, TOWN OF NEWBOLD, ONEIDA COUNTY, WI.

TOM DOYLE LAKE MEANDER LINE

### LEGEND

- ◄ EXISTING 2" IRON PIPE
- CALCULATED POSITION
- FOUND 1 3/4" IRON PIPE
- FOUND 2 1/4" IRON PIPE
- ▲ FOUND 1 1/4" IRON PIPE

SCALE: 1" = 60'

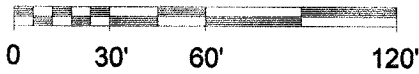

+/- 2.27 ACRES TO MEANDER LINE

M.C. (SET 60 D SPIKE AT BASE OF 1" IRON PIPE)

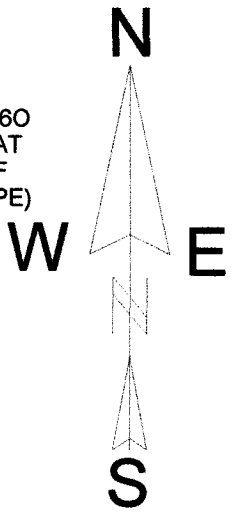

BEARINGS ASSUMED AS SHOWN

BIXBY LAND SURVEYING INC.  
 P.O. BOX 1532  
 RHINELANDER, WI. 54501  
 715-362-5263  
 WEB PAGE: bixbylandsurveying.com  
 DWG # 739

SURVEY FOR  
**JON AND CHERYL KEACH**

FIELD INSPECTION DATE: JUNE 2017



I, KEVIN P. BIXBY, PROFESSIONAL LAND SURVEYOR, HEREBY CERTIFY TO MY CLIENT, THAT I HAVE SURVEYED THE ABOVE LANDS AND THAT THE ABOVE SURVEY IS A TRUE AND CORRECT REPRESENTATION OF THE LANDS SURVEYED TO THE BEST OF MY KNOWLEDGE AND BELIEF. THAT I HAVE COMPLIED WITH THE MINIMUM REQUIREMENTS OF AE-7 OF THE WISCONSIN ADMINISTRATIVE CODE.

*Kevin P. Bixby*  
 KEVIN P. BIXBY      10/24/17  
 DATE

A 2333

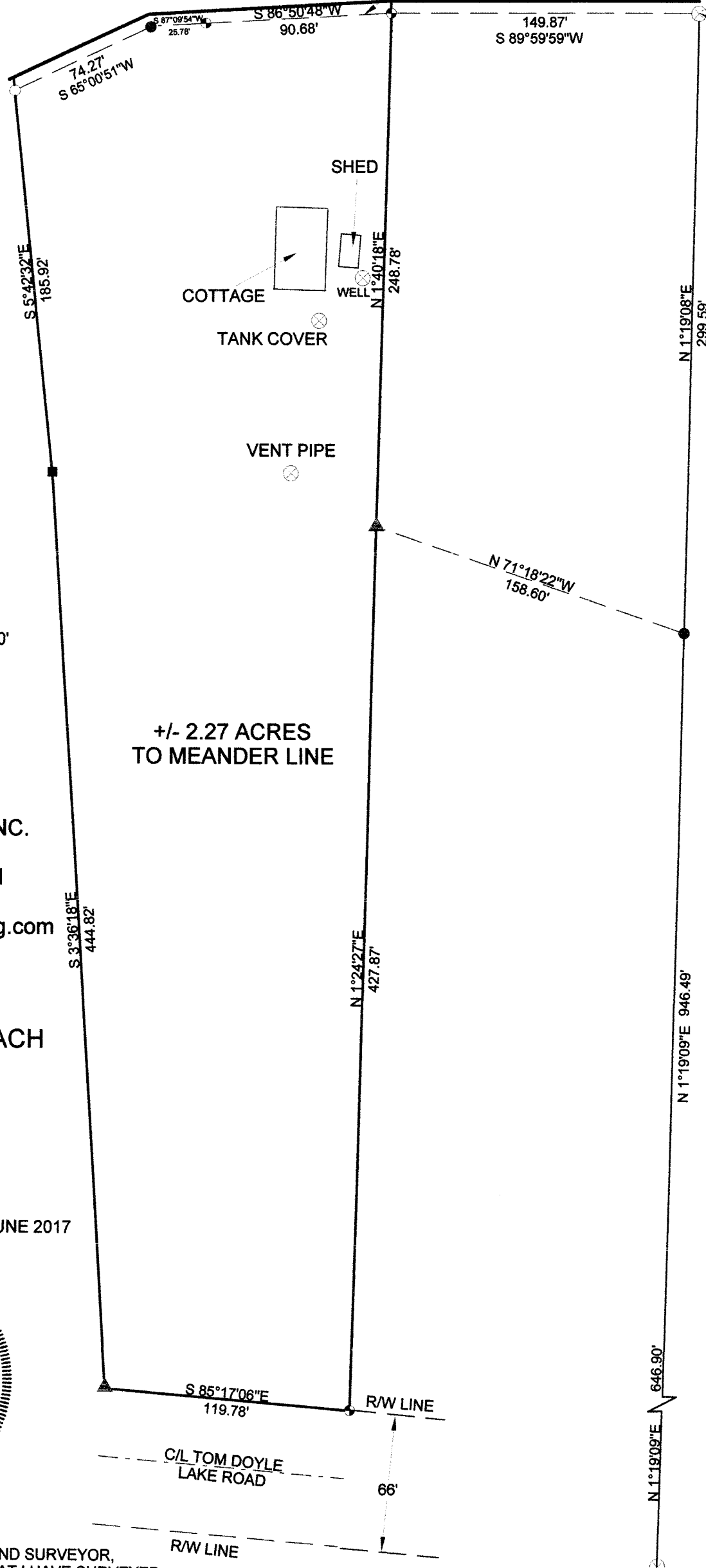

MAP #	A 2333
DATE PLOTTED	11/13/17
BY	umw
DECODED	
ONEIDA CO. SURVEYOR'S OFFICE	

SE CORNER  
 SECTION 21  
 (EXISTING 2" CAPPED  
 IRON PIPE)