

EASEMENT ROAD SURVEY
AS LOCATED IN THE SE 1/4 OF THE SW 1/4,
SEC. 25, T. 39 N., R. 5 E.,
TOWN OF MINOCQUA, ONEIDA COUNTY, WI.

C-S 1/16
4/4 concrete monument

North is referenced to the N-S 1/4 line
assumed to bear N 0° 43' 00" E.

MAP # **✓ A 3336**
DATE **12/5/17**
BY **umdo**
ONEIDA CO. SURVEYOR'S OFFICE

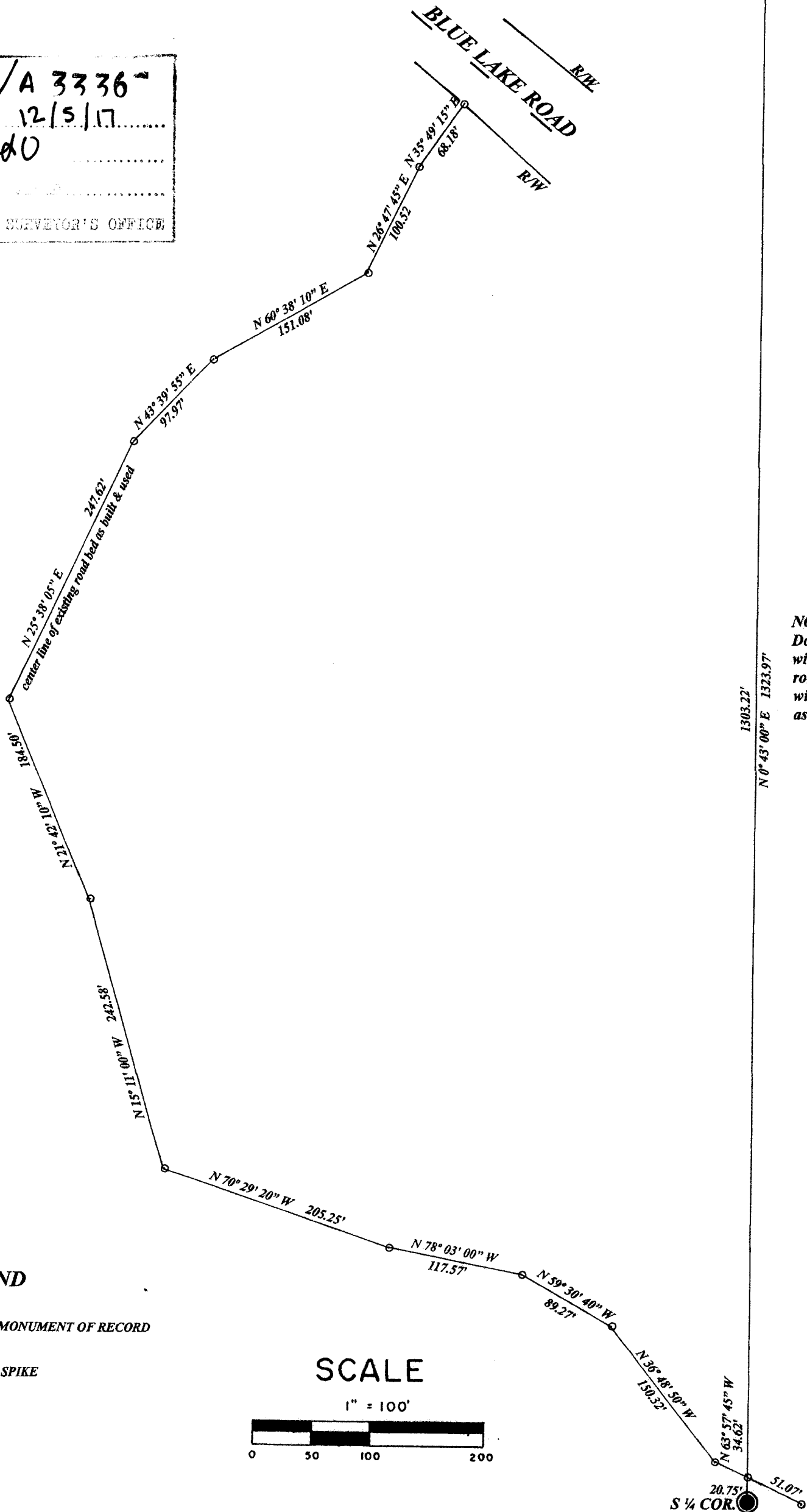
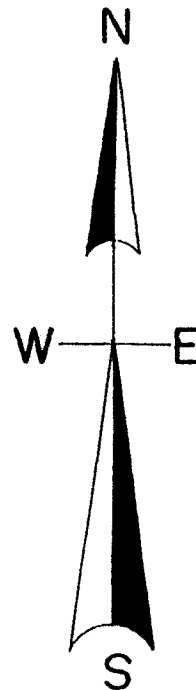

NOTE- easement road as described in Document #191985 has an unspecified width. Center line of existing easement road has been surveyed, total road bed width varies from 11 feet to 15 feet wide as built, used and traveled.

LEGEND

● SUBDIVISIONAL MONUMENT OF RECORD

○ SET #60 COMMON SPIKE

SCALE

1" = 100'



I, Todd Loftus, Professional Land Surveyor, hereby certify that I have surveyed the easement road shown hereon. That this map represents an accurate survey of said easement road to the best of my knowledge & belief. That I have performed this survey by order of Donald Butels and that I have complied with the applicable requirements of the Wisconsin Administrative Code A.E. 7.

DATE OCT. 11, 2017

SIGNED Todd Loftus

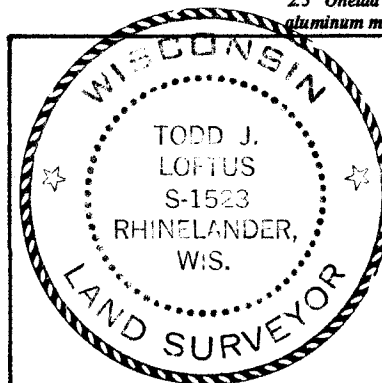

Survey for Bartels Trust
7850 Island Aire Road
Ripon, WI. 54971

LOFTUS SURVEYING
860 BALSAM STREET
RHINELANDER, WI. 54501
TEL/FAX 715-369-1142
hodag28@hotmail.com

1974B7