

**PART OF LOT 29, BLOCK B,
COUNTRY CLUB MANOR,
AS LOCATED IN PART OF SEC. 30, T. 37 N., R. 9 E.,
TOWN OF PINE LAKE, ONEIDA COUNTY, WI.**

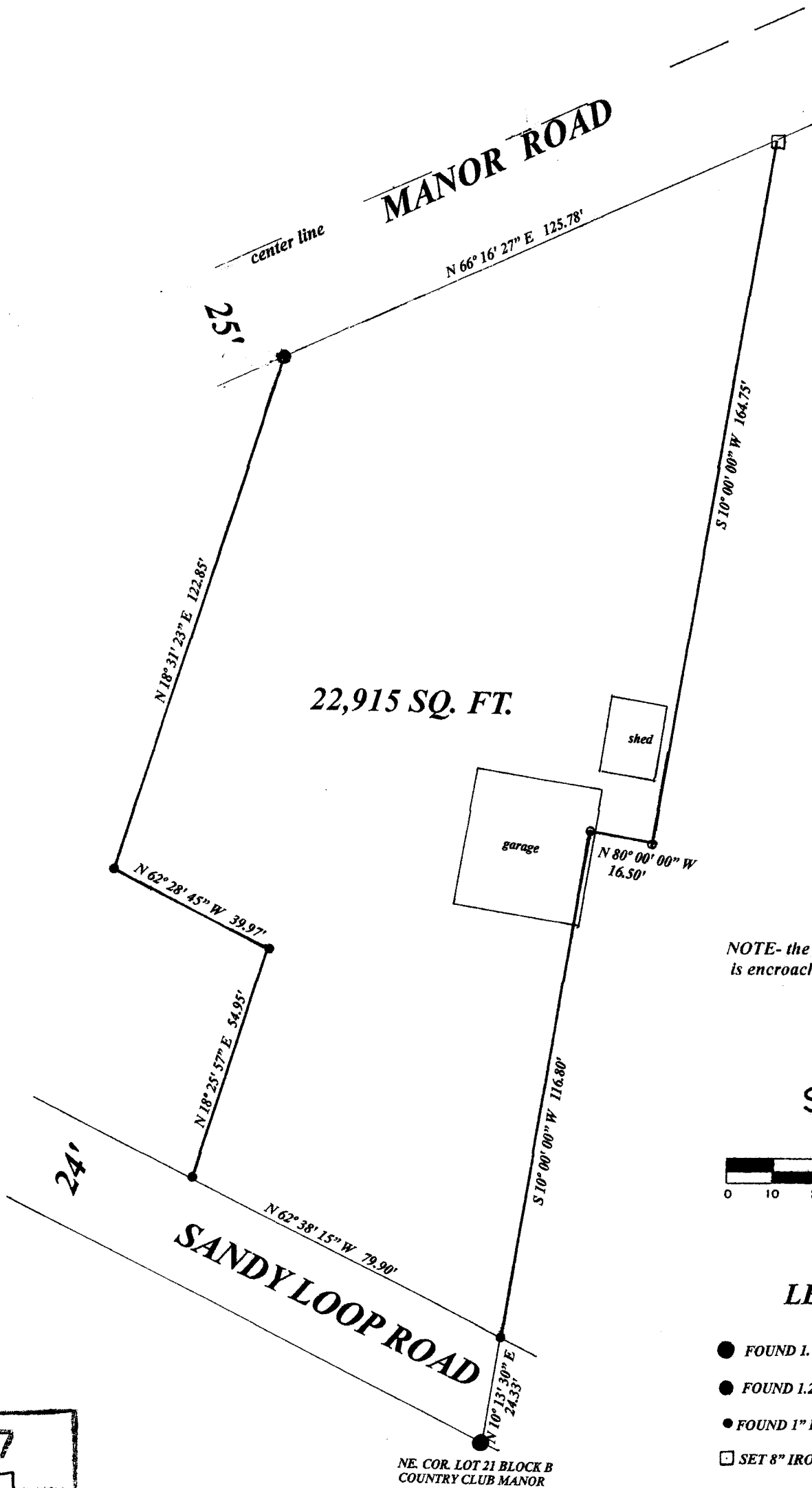
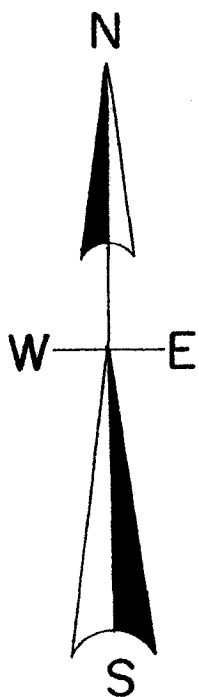

MAP # ✓ A3337
 DATE FILED 12/15/17
 BY UMYO
 DESCRIPTION
 ONEIDA CO. SURVEYOR'S OFFICE

I, Todd Loftus, Professional Land Surveyor, hereby certify, that I have surveyed the property shown hereon. That this map represents an accurate survey of said property to the best of my knowledge & belief. That I have performed this survey by order of Sally Metz and that I have complied with the applicable requirements of the Wisconsin Administrative Code A.E.7.

DATE Oct. 17, 2017
 SIGNED Todd Loftus

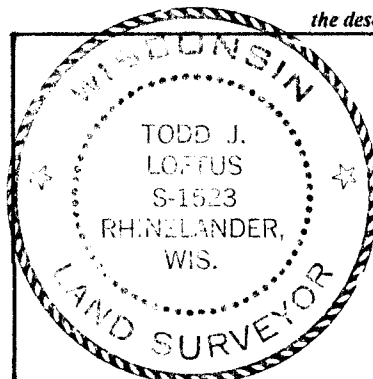

the description for the parcel is on a separate sheet

survey for Sally J. Metz
 11792 Michigan Hwy. 26
 Eagle Harbor, MI. 49950

LOFTUS SURVEYING
 860 BALSAM STREET
 RHINELANDER, WI. 54501
 TEL/FAX 715-369-1142
 hodag28@hotmail.com

1975B7