

PLAT OF SURVEY

Of the West and South line of a Parcel of land described in Document Number 281833 located in part of Government Lot 1, Section 9, Township 36 North, Range 8 East, Town of Crescent, Oneida County, Wisconsin.

GOV'T LOT 1
SECTION 4

LOT 2, C.S.M. 2602
VOL. 10, PAGE 2602
OWNED BY RHINELANDER/ONEIDA
COUNTY AIRPORT

Section 4
Section 9

1850.56'

NORTH 1/4 CORNER
SEC. 9, T36N, R8E,
FOUND ONEIDA COUNTY MONUMENT

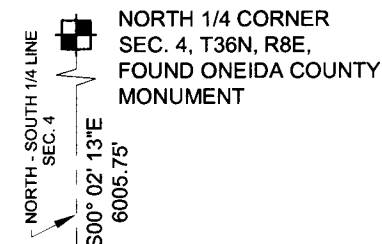

S88° 02' 47\"/>

NORTH LINE OF THE NORTHWEST 1/4 AS MONUMENTED



SURVEYOR'S CERTIFICATE:

I, Keith J. Walkowski, Professional Land Surveyor S-2717, do hereby certify to the best of my knowledge and belief, that at the direction of Joseph Brauer - Airport Director, Rhineland/Oneida County Airport, Agent of the Parcel of land described in Document Number 281833, I have surveyed and mapped the line described hereon. I further certify that said survey and map thereof are a correct and accurate representation of the exterior boundaries of said line and that I have fully complied with the provisions of Wisconsin Administrative Code A-E7 in surveying and mapping said lands.

Dated this 12TH day of DECEMBER, 2017

Keith J. Walkowski

Riverside Land Surveying LLC
Keith J. Walkowski
WI P.L.S. S-2717

LEGAL DESCRIPTION

Of the West and South line of a Parcel of land described in Document Number 281833 located in part of Government Lot 1, Section 9, Township 36 North, Range 8 East, Town of Crescent, Oneida County, Wisconsin, described as follows:

Commencing at the North 1/4 corner of said Section 9; Thence South 88°02'47\"/>

BEARINGS ARE BASED ON THE WISCONSIN COUNTY COORDINATE SYSTEM, ONEIDA COUNTY NAD 83 (2011) AND REFERENCED TO THE NORTH - SOUTH 1/4 LINE OF SECTION 4, TOWNSHIP 36 NORTH, RANGE 8 EAST, MEASURED TO BEAR SOUTH 00°02'13\"/>

LOT 2, C.S.M. 2602
VOL. 10, PAGE 2602
OWNED BY RHINELANDER/ONEIDA
COUNTY AIRPORT

NE1/4 - NW1/4

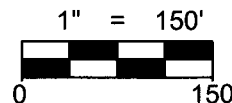
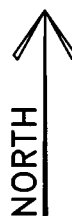

LEGEND	
⊙	- FOUND 3/4\" REBAR
○	- FOUND 1-1/4\" O.D. IRON PIPE
●	- FOUND 1-3/4\" O.D. IRON PIPE
▲	- SET STEEL FENCE POST
[]	- DISTANCE BETWEEN FENCE POSTS
()	- RECORDED BEARING/LENGTH PER DOCUMENT NO. 281833
{ }	- RECORDED BEARING/LENGTH PER SURVEYS

DOCUMENT NO. 281833

GOV'T LOT 1
SECTION 9

PLAT OF SURVEY NO. B5906
BY TODD LOFTUS
DATED 7-28-2005
OWNED BY OTHERS

(882.26')
(883.06')
883.74'

733.84'
(733.84')

[619.7']

[114.1']

FOUND IRON PIPE DISTURBED BY BULL DOZING. RESET AT CALCULATED POSITION FROM PLAT OF SURVEY B5906 WHICH MATCHED HOLE FOUND AT BASE OF PIPE.

BOG AREA TRAIL

149.90'
(148.42')

299.72'

N88° 16' 40\"/>

(S88°19'W)

{ S88°17'12\"/>

FOUND 3/4\" REBAR N68°37'49\" W - 3.82' FROM CORNER

PLAT OF SURVEY NO. B5906
BY TODD LOFTUS
DATED 7-28-2005
OWNED BY OTHERS

N88° 16' 40\"/>

489.77'
(489.79')

LOT 1, C.S.M. 4498
VOL. 21, PAGE 4498
OWNED BY OTHERS

805.16'
(805.15')

LOT 2, C.S.M. 4498
VOL. 21, PAGE 4498
OWNED BY OTHERS

(1294.94')
1294.93'

MAP #	✓ A3339
DATE FILED	12/17/17
BY	WMD
DECOMMISSIONED	
ONEIDA CO. SURVEYOR'S OFFICE	

SHEET
1 OF 1

PLAT OF SURVEY FOR
RHINELANDER/ONEIDA COUNTY AIRPORT
SEC. 9, T36N, R8E, TOWN OF CRESCENT,
ONEIDA COUNTY, WISCONSIN

REVISION
SURVEYED BY: KJW / AMP
DRAWN BY: MFL
CHECKED BY: KJW
APPROVED BY:
DATE: DEC. 5, 2017



6304 KELLY PLACE WESTON, WI 54476
PH 715-241-7500 - FAX 715-355-6894
email - mail@riversidelandsurveying.com

PROJECT No.
2739