

MAP # **A3340**
 DATE FIELD **12/19/17**
 BY **UMLO**
 ONEDA CO. SURVEYOR'S OFFICE

LOT 7
 of
INDIAN WOODS
 being part of
SW 1/4 of the NE 1/4
SECTION 29, T39N,R7E

Town of Woodruff
Oneida County, Wisconsin

SURVEYOR'S CERTIFICATE
 I, James L. Rein, Professional Land Surveyor No. S-2335, hereby certify that I have surveyed the property shown hereon; that this map represents an accurate survey of said property to the best of my knowledge and belief; that I have performed this survey by order of JANDI, Inc.; and that I have complied with the requirements of Wisconsin Administrative Code A-E 7.

WILDERNESS SURVEYING, INC.

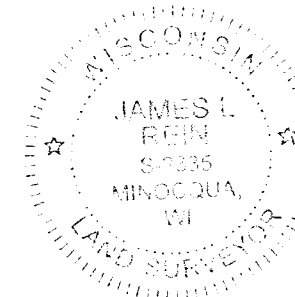

James L. Rein
 Professional Land Surveyor No. S-2335
 Dated this 6th day of December, 2017
 Field survey was completed on February 26, 2016.

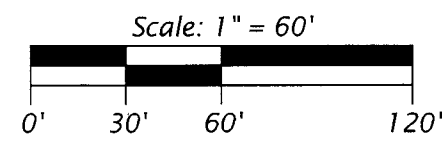
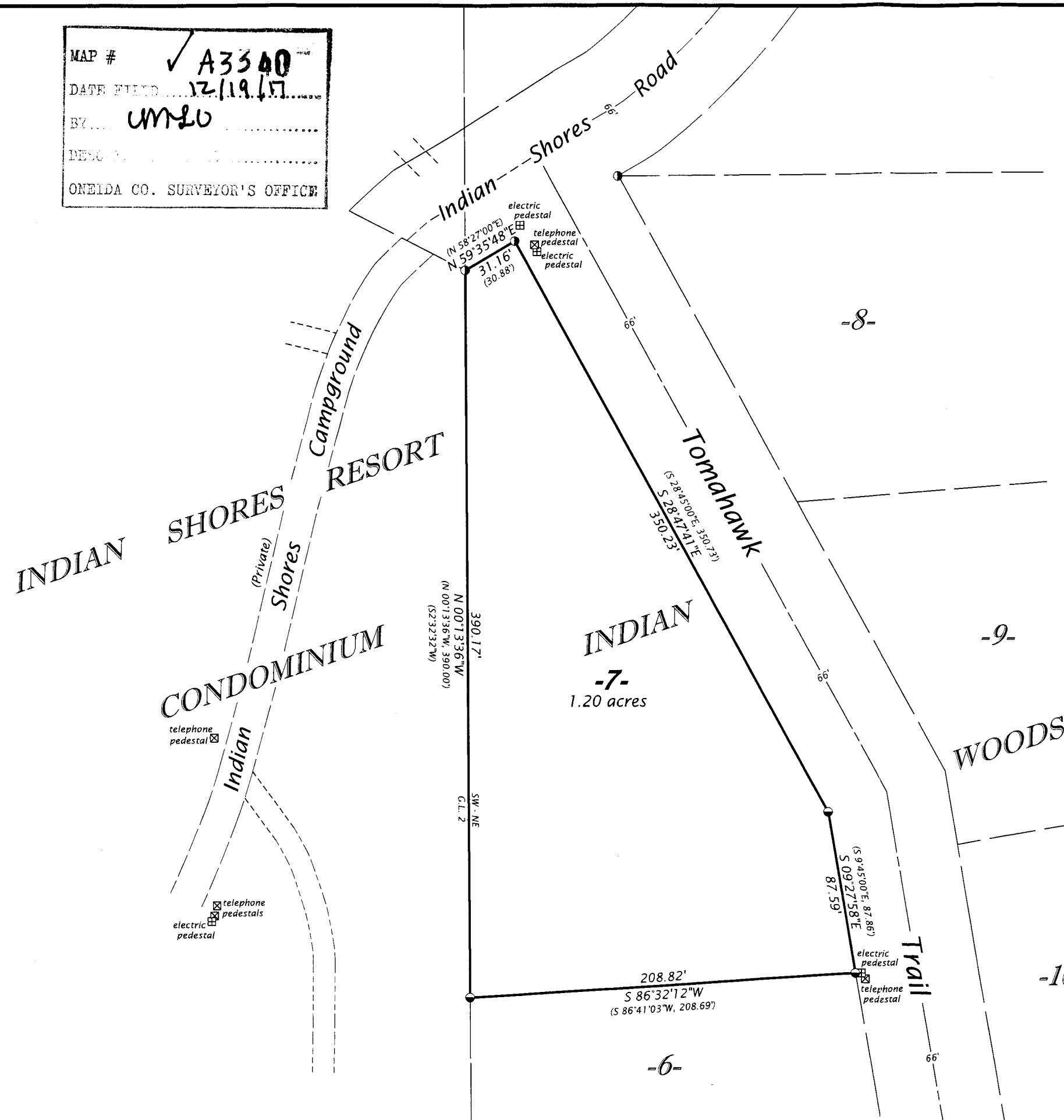

- LEGEND**
- = 2.5" dia. iron pipe found in place
 - = 1.25" dia. iron pipe found in place
 - () = previously recorded bearing and distance
- Monument sizes are outside diameter dimensions.

WILDERNESS SURVEYING, INC.
 Post Office Box 1111 - 8793 Earls Court
 Minocqua, Wisconsin 54548-1111
 Telephone (715) 356-5100 · www.wildernesssurveying.com

Map Number: 16 - 21
 File Number: 7 - 29 - 397
 Drafted by: C. Winkler

Revisions: