

Being a part of
 Lot 1 of Block 4
 of the
 Original Plat of the Village of Three Lakes
 and being located in the
 Northwest 1/4
 Section 7, T 38 N, R 11 E
 Town of Three Lakes, Oneida County, WI.

Note: Description is provided on a separate sheet.

Bearings are based on the west line of Block 4 which bears N18°32'00"W as being used in previous surveys.

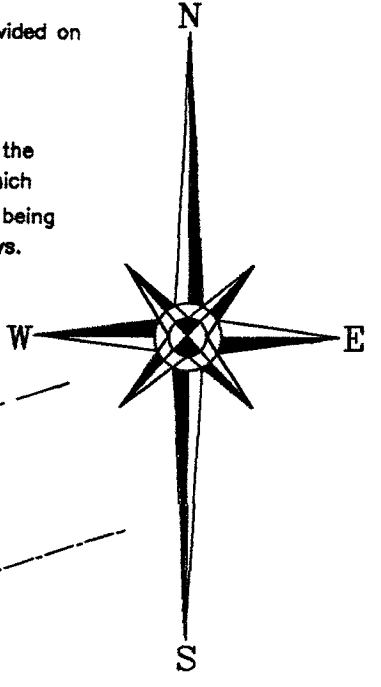

MAP # **A 3343**
 DATE FILED **1/3/18**
 BY **umw**
 DESCRIPTION FILED
 ONEIDA CO. SURVEYOR'S OFFICE

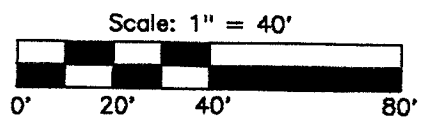
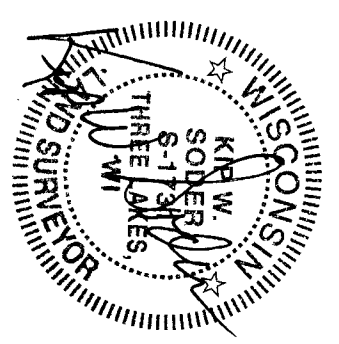
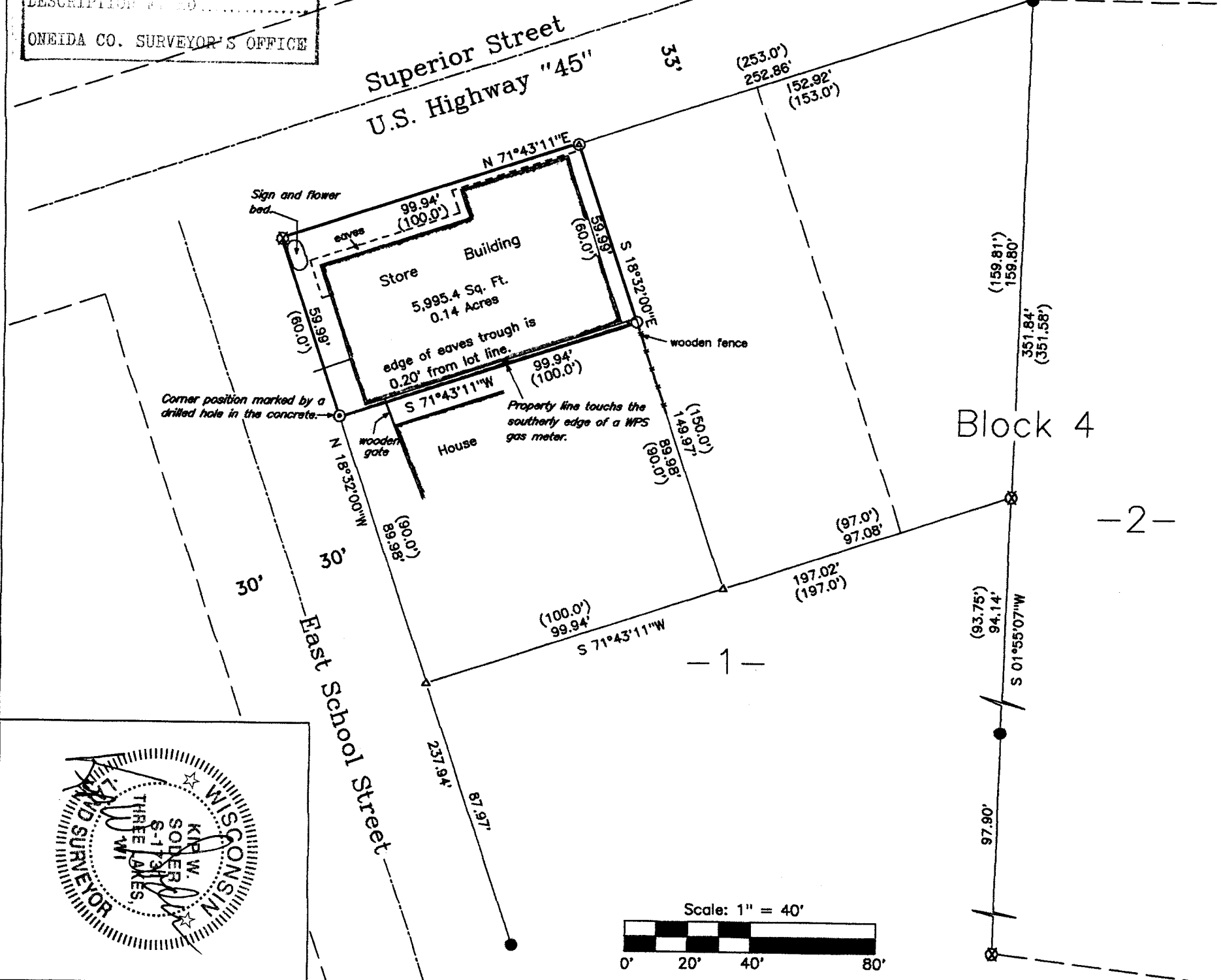

Survey For:
 Peter & Mary Ann Groth Trust
 P.O. Box 468
 Three Lakes, Wisconsin 54562

Scale: Date: 9-08-2017
 Soder Surveying
 P.O. Box 431
 Three Lakes, WI. 54562

Drw'n. By: K.W.S
 1525

Surveyor's Certificate

I hereby certify that I have surveyed the property shown hereon; that this map represents an accurate survey of the property to the best of my knowledge and belief, and that I have complied with all the applicable requirements of the Wisconsin Administrative Code A-E 7 of the Minimum Standards for Property Surveys.

Dated this 8th day of September, 2017.

Kip W. Soder
 Kip W. Soder, Professional Land Surveyor S#1731
 Soder Surveying
 P.O. Box 431
 Three Lakes, Wisconsin 54562

Legend

- 1" dia. iron pipe found in place
- ⊗ 3/4" dia. iron pipe found in place
- 1" dia. iron pipe set this survey
- ⊙ Mag nail set this survey
- △ Computed position
- () Bearing & Distance of record