

Being a part of the  
**SE 1/4 of the SW 1/4**  
**Section 18, T 38 N, R 10 E**  
 Town of Sugar Camp, Oneida County, WI.

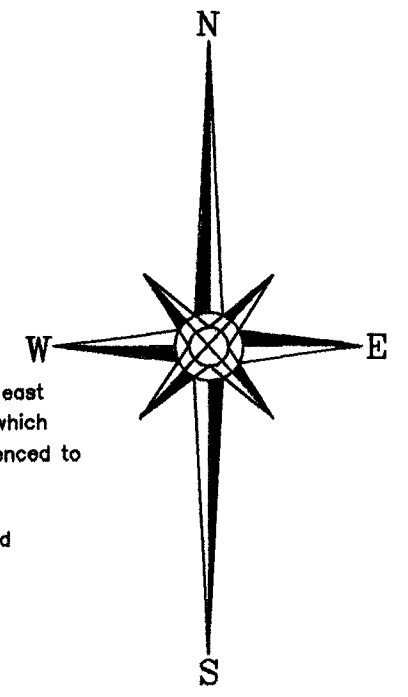

Bearings are based on the east section line of Section 18 which bears S2°37'54"W as referenced to the Oneida County Grid.

Note: Description is provided on a separate sheet.

**-Legend-**

- Iron pipe brass cap monument in place
- 1" dia. iron rod found in place
- 1" dia. iron pipe found in place
- ⊗ wood R/W post in place
- 1" dia. iron pipe set this survey
- △ Computed position
- ( ) Bearing & Distance of record

**Surveyor's Certificate**

I hereby certify that I have surveyed the property shown hereon; that this map represents an accurate survey of the property to the best of my knowledge and belief, and that I have complied with all the applicable requirements of the Wisconsin Administrative Code A-E 7 of the Minimum Standards for Property Surveys.

Dated this 18th day of October, 2017.

*Kip W. Soder*

**Kip W. Soder, Professional Land Surveyor S#1731**  
**Soder Surveying**  
 P.O. Box 431  
 Three Lakes, Wisconsin 54562

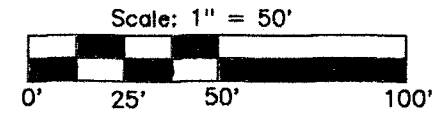
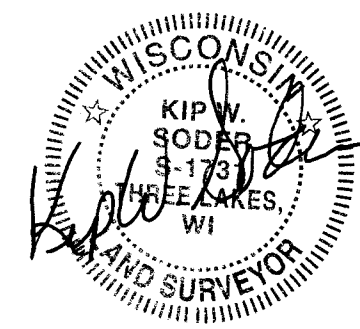

"St. Regis paper Co."  
 Doc. #165927

Vol. 984 Page 504  
 41,070.2 Sq.Ft.  
 0.94 Acres

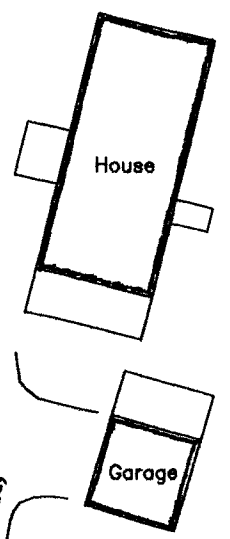

steel R/W post behind wood R/W post

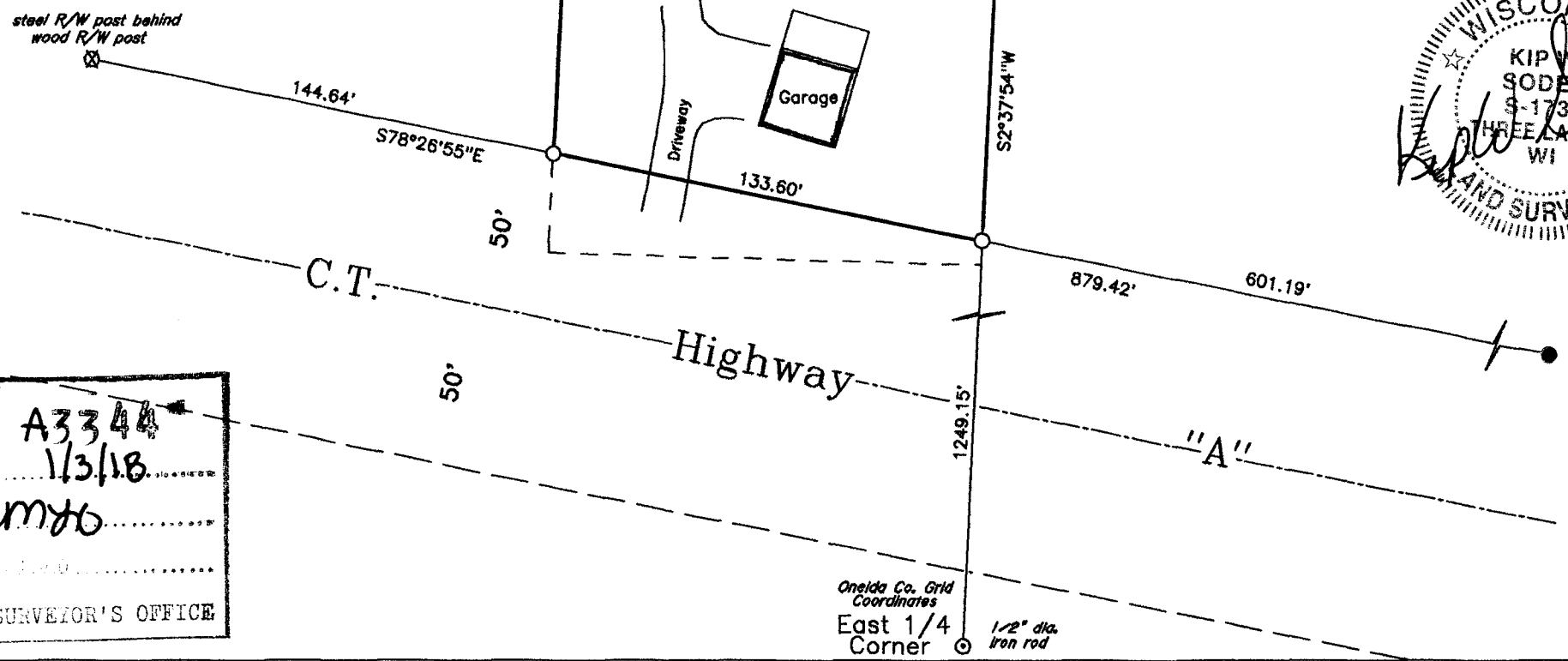

MAP # ✓ A3344  
 DATE FILED 1/3/18  
 BY myo  
 DESCRIPTION 1/2" dia. iron rod  
 ONEIDA CO. SURVEYOR'S OFFICE

Survey For:  
**Adam & Patricia Borys**  
 2916 Prais Street  
 Stevens Point, Wisconsin 54481

Scale:	Date: 10-18-2017	Drwn. By: K.W.S
Soder Surveying P.O. Box 431 Three Lakes, WI 54562		Drg. No. <b>1534</b>