

Area for Beach Use Agreement per
Doc. #414744 of records for
Lot 2 CSM Vol. 8CS Page 2024
referred to in Doc. #703380

Laurel
Lake

Being Lot 1 of a Certified Survey rec.
in Vol. 8CS on Page 2024
and being located in
*Gov't. Lot 6 of Section 4
T 38 N, R 11 E*
Town of Three Lakes, Oneida County, WI.

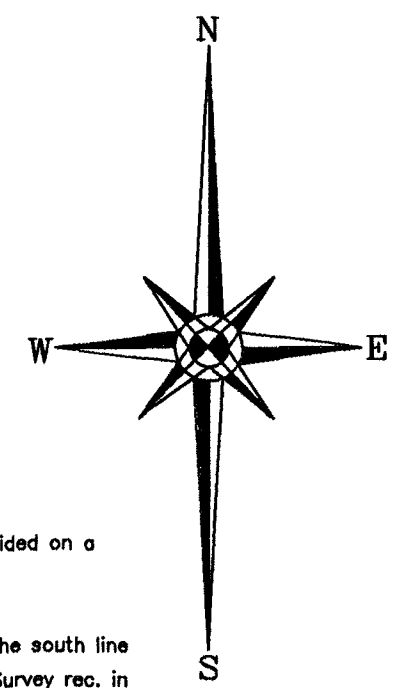

Note: Description is provided on a
separate sheet.

Bearings are based on the south line
of Lot 1 of a Certified Survey rec. in
Vol. 8CS on Page 2024 as being
of record.

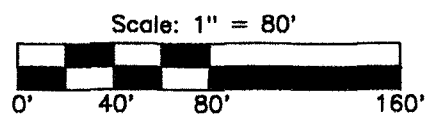
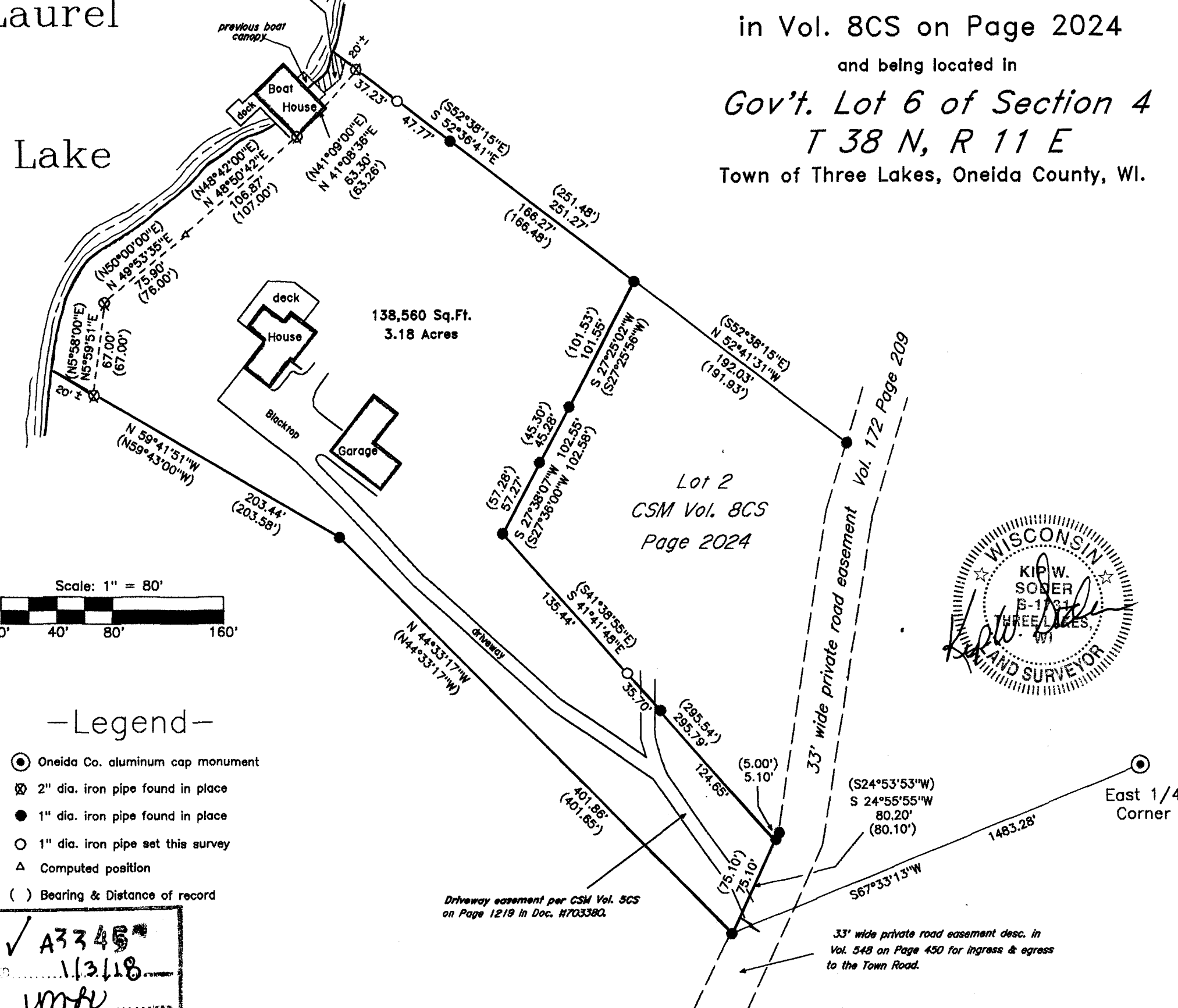

-Legend-

- ⊙ Oneida Co. aluminum cap monument
- ⊗ 2" dia. iron pipe found in place
- 1" dia. iron pipe found in place
- 1" dia. iron pipe set this survey
- △ Computed position
- () Bearing & Distance of record



Surveyor's Certificate

I hereby certify that I have surveyed the
property shown hereon; that this map repre-
sents an accurate survey of the property to
the best of my knowledge and belief, and
that I have complied with all the applicable
requirements of the Wisconsin Administrative
Code A-E 7 of the Minimum Standards for
Property Surveys

Dated this 25 day of September, 2017.

Kip W. Soder
Kip W. Soder, Professional Land Surveyor S#1731
Soder Surveying
P.O. Box 431
Three Lakes, Wisconsin 54562

Survey For:
Donald Reineking
2618 N. 24th
Sheboygan, Wisconsin 53083

Scale: Date: 9-25-2017 Drwn. By: K.W.S

Soder Surveying
P.O. Box 431
Three Lakes, WI 54562
Drg. No.
1529

MAP # ✓ A3345
 DATE FILED 11/3/18
 BY umfu
 DEPARTMENT OF LAND
 ONEIDA CO. SURVEYOR'S OFFICE