

MAP # **A3346**
 DATE FILED **11/3/18**
 BY **umf**
 ONEIDA CO. SURVEYOR'S OFFICE

Note: Description is provided on a separate sheet.

Bearings are based on the east line of Gov't. Lot 2 as used in previous surveys which bears N8°00'00"W as being of record.

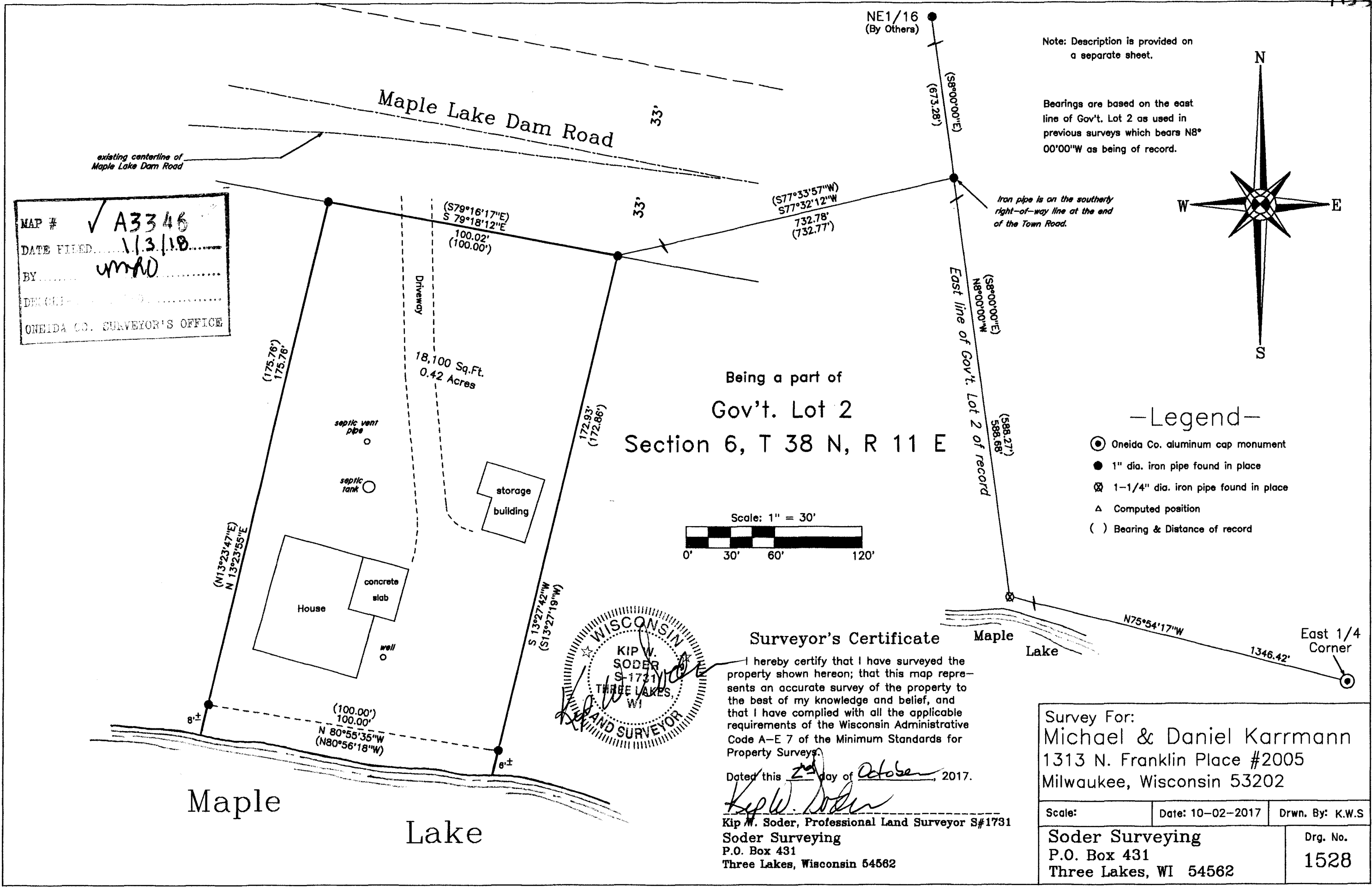
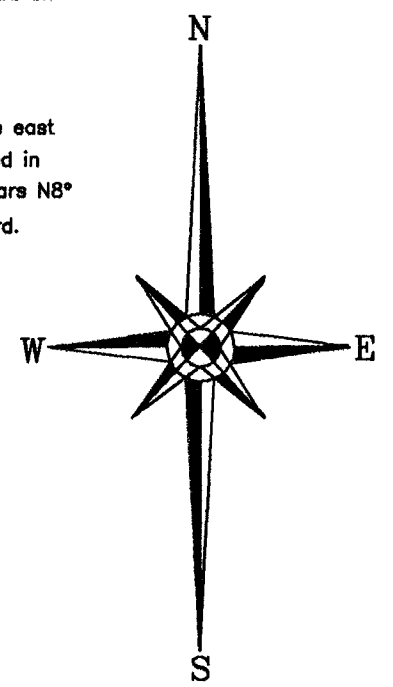

Being a part of
 Gov't. Lot 2
 Section 6, T 38 N, R 11 E

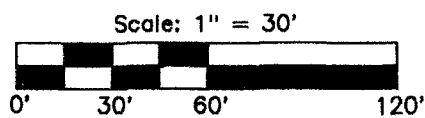

-Legend-

- ⊙ Oneida Co. aluminum cap monument
- 1" dia. iron pipe found in place
- ⊗ 1-1/4" dia. iron pipe found in place
- △ Computed position
- () Bearing & Distance of record

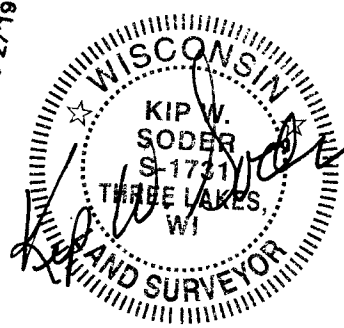

Surveyor's Certificate

I hereby certify that I have surveyed the property shown herein; that this map represents an accurate survey of the property to the best of my knowledge and belief, and that I have complied with all the applicable requirements of the Wisconsin Administrative Code A-E 7 of the Minimum Standards for Property Surveys.

Dated this 23 day of October, 2017.

Kip W. Soder
 Kip W. Soder, Professional Land Surveyor S#1731
 Soder Surveying
 P.O. Box 431
 Three Lakes, Wisconsin 54562

Survey For:
 Michael & Daniel Karrmann
 1313 N. Franklin Place #2005
 Milwaukee, Wisconsin 53202

Scale:	Date: 10-02-2017	Drwn. By: K.W.S
Soder Surveying P.O. Box 431 Three Lakes, WI 54562		Drg. No. 1528