

MAP # $\sqrt{A3347}$
 DATE FILED 1/3/18
 BY mjd
 ONEIDA CO. SURVEYOR'S OFFICE

Being Lot 12 of the Koebke & Collins Plat
 located in
 Gov't. Lot 4 of Section 19, T 39 N, R 11 E
 and also being a part of
 Gov't. Lot 4 of Section 19, T 39 N, R 11 E
 Town of Three Lakes, Oneida County, Wisconsin

Note: Descriptions are provided on separate sheets.

Bearings are based on the south line of Lot 12 which bears N82°34'01"W as being used in a previous survey.

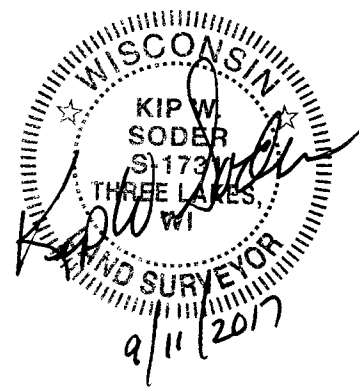
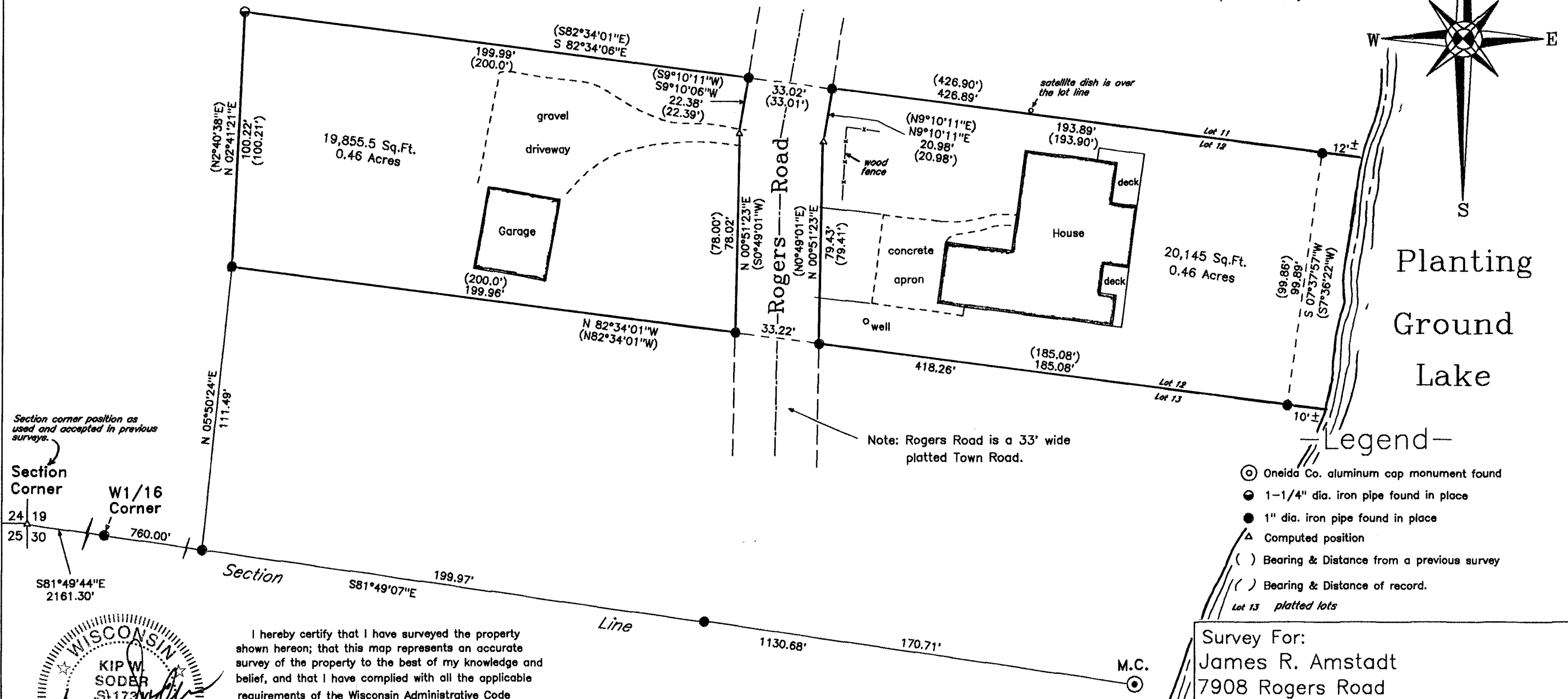
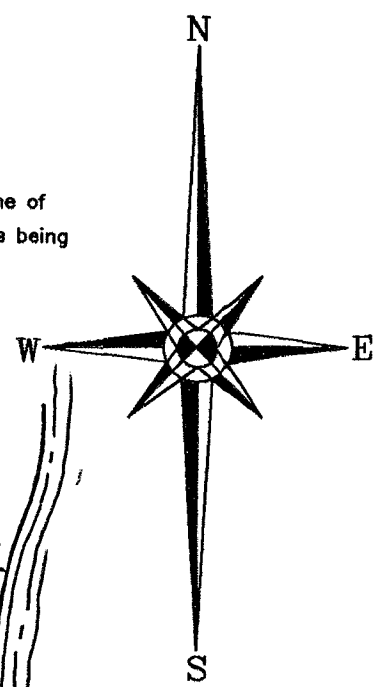

I hereby certify that I have surveyed the property shown hereon; that this map represents an accurate survey of the property to the best of my knowledge and belief, and that I have complied with all the applicable requirements of the Wisconsin Administrative Code A-E, 7 of the Minimum Standards for Property Surveys.

Kip W. Soder, professional land surveyor S-#1731
 Soder Surveying
 P.O. Box 431
 Three Lakes, Wisconsin 54562

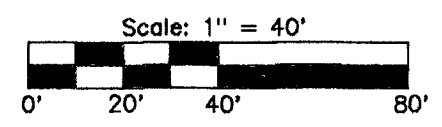

Survey For:
 James R. Amstard
 7908 Rogers Road
 Eagle River, Wisconsin 54521

Scale:	Date: 9-11-2017	Drwn. By: K.W.S
Soder Surveying P.O. Box 431 Three Lakes, WI 54562		Drq. No. 1526