

MAP # **VA 3350**
 DATE RECORDED **1/31/18**
 BY **umyo**
 ONEIDA CO. SURVEYOR'S OFFICE

Being a part of
Lot 11
 and also a part of
Lot 12
 of the
Big Stone Plat
 and being located in
Gov't. Lot 2
Section 2, T 38 N, R 11 E
 Town of Three Lakes, Oneida County, Wisconsin

Note: Description is provided on a separate sheet.

Bearings are based on the south line of this parcel which bears S73°53'01"W as being shown in a previous survey.

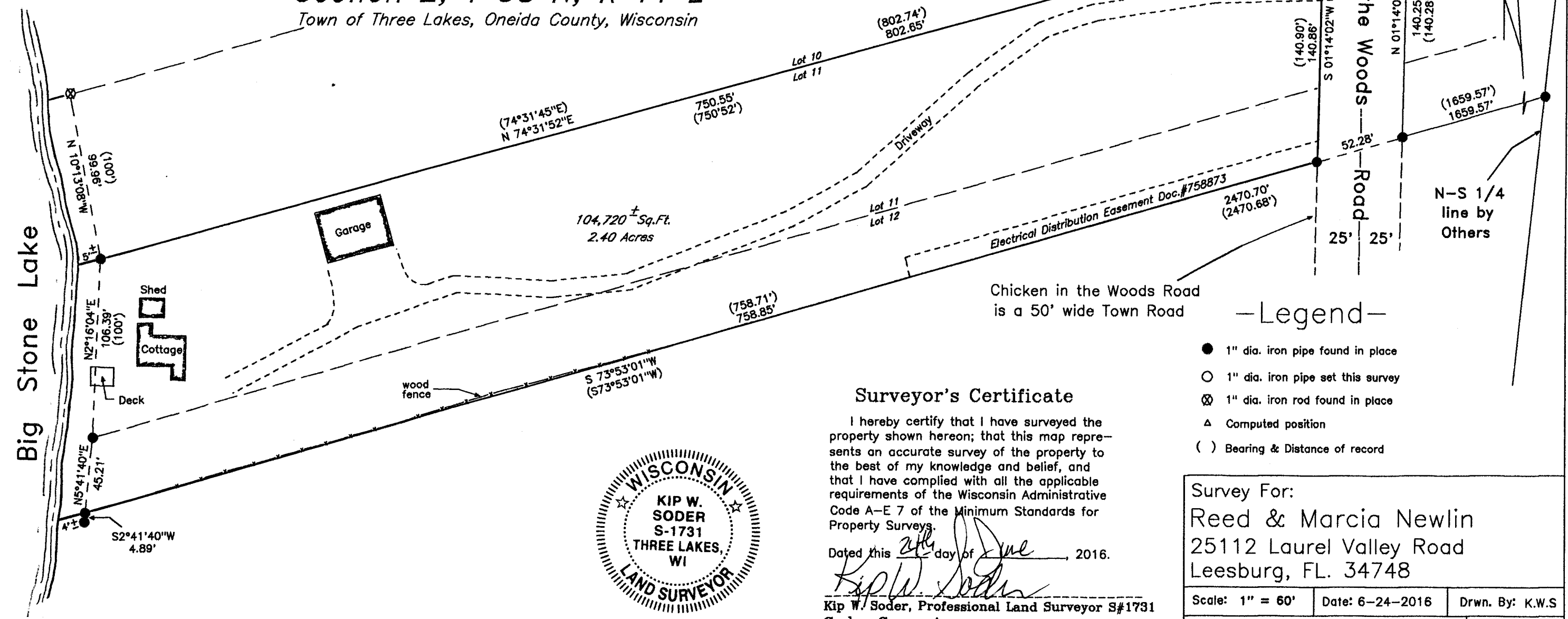

104,720 ± Sq.Ft.
 2.40 Acres

Surveyor's Certificate

I hereby certify that I have surveyed the property shown hereon; that this map represents an accurate survey of the property to the best of my knowledge and belief, and that I have complied with all the applicable requirements of the Wisconsin Administrative Code A-E 7 of the Minimum Standards for Property Surveys.

Dated this 24th day of June, 2016.

Kip W. Soder
 Kip W. Soder, Professional Land Surveyor S#1731
 Soder Surveying
 P.O. Box 431
 Three Lakes, Wisconsin 54562



-Legend-

- 1" dia. iron pipe found in place
- 1" dia. iron pipe set this survey
- ⊗ 1" dia. iron rod found in place
- △ Computed position
- () Bearing & Distance of record

Survey For: Reed & Marcia Newlin 25112 Laurel Valley Road Leesburg, FL. 34748		
Scale: 1" = 60'	Date: 6-24-2016	Drwn. By: K.W.S
Soder Surveying P.O. Box 431 Three Lakes, WI 54562		Drg. No. 1464