

Being Lot 2 of a Certified Survey rec. in
 Vol. 21CS on Page 4467
 and being located in
Gov't. Lot 4 of Section 10
T 38 N, R 11 E
 Town of Three Lakes, Oneida County, WI.

Bearings are based on the westerly
 right-of-way line of the Town Road
 which bears N1°03'00"E as being of
 record.

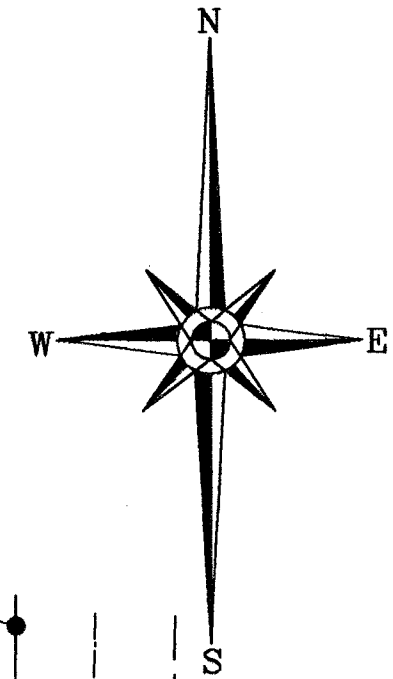

Deer
 Lake

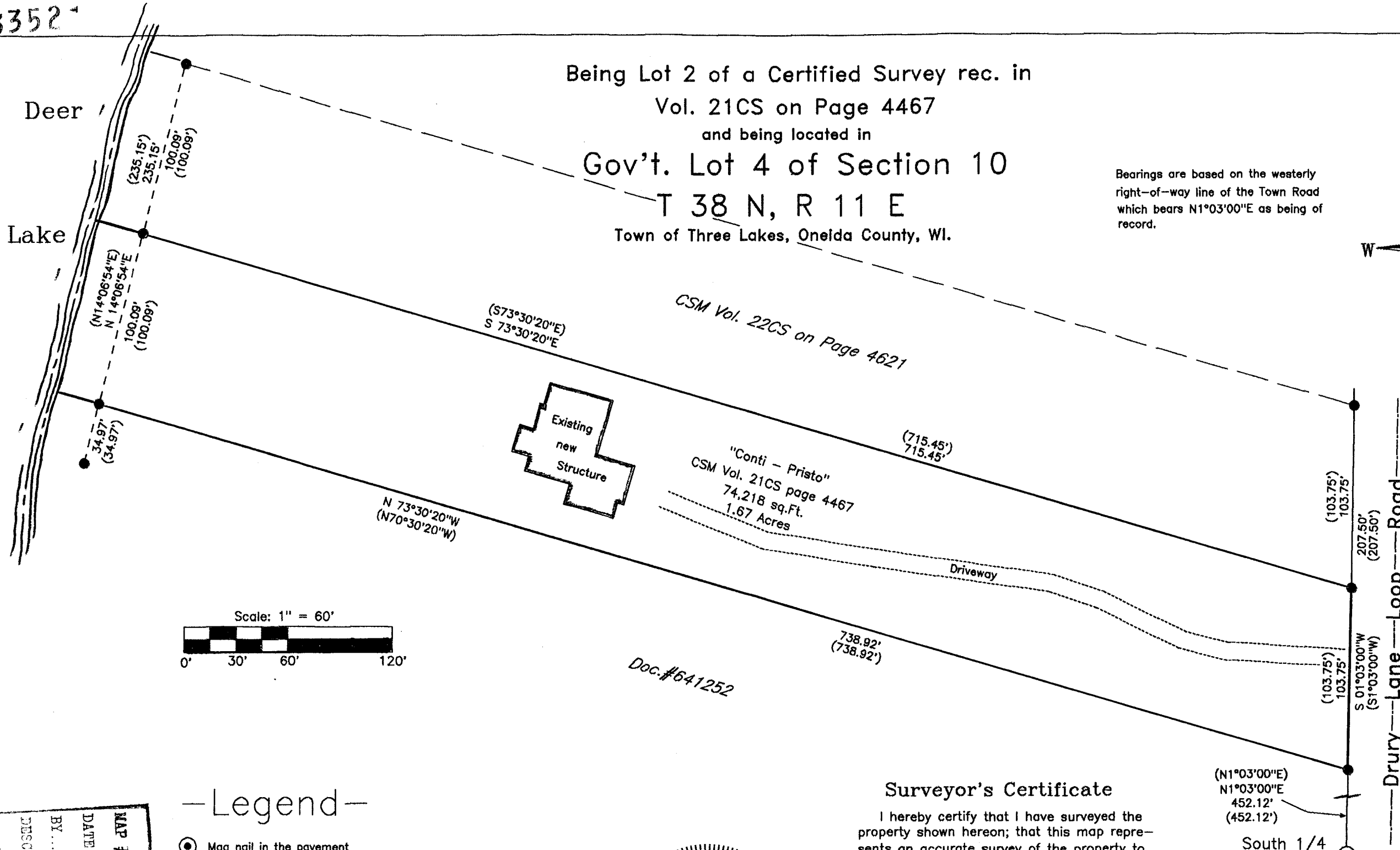

CSM Vol. 22CS on Page 4621

"Conti - Prito"
 CSM Vol. 21CS page 4467
 74,218 sq.Ft.
 1.67 Acres

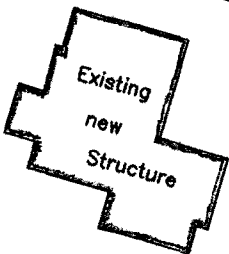

Driveway

Drury Lane Loop Road

Note: Drury Lane Loop Road is a 49.50 foot wide Town Road.

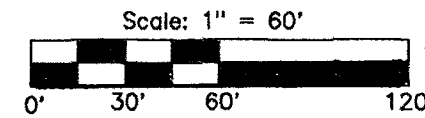

Doc. #641252

— Legend —

- Mag nail in the pavement
- 1" dia. iron pipe found in place
- 1" dia. iron pipe set this survey.
- △ Computed position
- () Bearing & Distance of record

Note: The purpose of this survey is for the Re-Certification to show the new structure as located and built at #6743 Drury Lane Loop, Three Lakes, WI.



Surveyor's Certificate

I hereby certify that I have surveyed the property shown hereon; that this map represents an accurate survey of the property to the best of my knowledge and belief, and that I have complied with all the applicable requirements of the Wisconsin Administrative Code A-E 7 of the Minimum Standards for Property Surveys.

Dated this 13th day of November, 2017.

Kip W. Soder
 Kip W. Soder, Professional Land Surveyor S#1731
 Soder Surveying
 P.O. Box 431
 Three Lakes, Wisconsin 54562

(N1°03'00"E) 452.12'
 (N1°03'00"E) 452.12'
 South 1/4 Corner

Survey For: Daniel Conti & Toni Prito 6743 Drury Lane Loop Three Lakes, WI. 54562		
Scale:	Date: 11-13-2017	Drwn. By: K.W.S
Soder Surveying P.O. Box 431 Three Lakes, WI 54562		Drg. No. 1539

MAP # **A3352**
 DATE FILED **1/31/18**
 BY **WMS**
 ONEIDA CO. SURVEYOR'S OFFICE