

WETLAND FLAG LOCATION SURVEY

IN LOT 1 OF CSM VOL 14 PG 3320, LOCATED IN THE NORTHWEST 1/4 OF THE NORTHEAST 1/4 (NE/NE), SECTION 20, TOWNSHIP 36 NORTH, RANGE 10 EAST, FOURTH PRINCIPLE MERIDIAN, TOWN OF PELICAN, ONEIDA COUNTY, WI

SURVEYOR'S CERTIFICATE

I, ANTHONY R. JONES, WISCONSIN PROFESSIONAL LAND SURVEYOR No. S-2508, DO HEREBY CERTIFY THAT I HAVE MADE THIS SURVEY UNDER THE DIRECTION OF DEAN POLASKE, OWNER, THAT THIS MAP, IN MY OPINION, IS A TRUE AND CORRECT REPRESENTATION OF THAT SURVEY AND THAT I HAVE COMPLIED WITH THE PROVISIONS OF CHAPTER AE-7 OF THE WISCONSIN ADMINISTRATIVE CODE.

-REVISED 10/20/2017 TO MORE CLEARLY DEFINE THE BOUNDARIES OF C.S.M. VOL. 14, PG. 3320, MALVERN FIRE LANE AND DISTANCES FROM THE FLAGGED WETLAND DELINEATION LOCATIONS AT THE TIME OF THIS SURVEY.

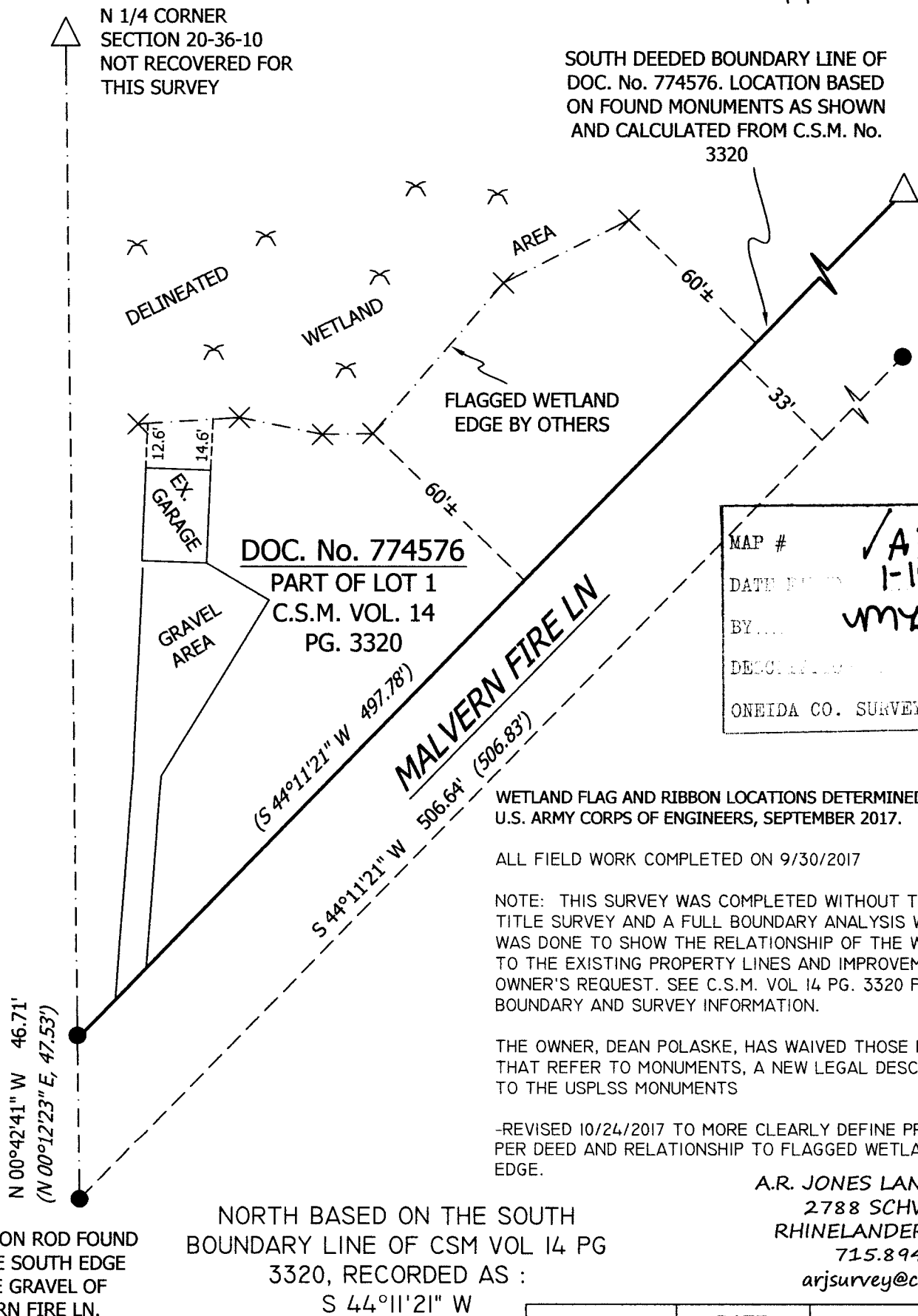
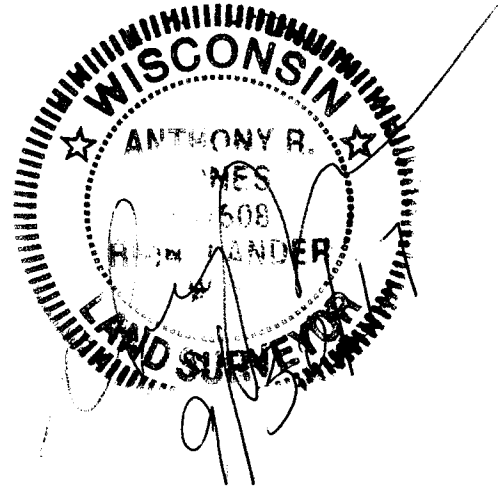

MAP #	A3355
DATE	1-19-18
BY	WYLO
DESCRIPTION	
ONEIDA CO. SURVEYOR'S OFFICE	

WETLAND FLAG AND RIBBON LOCATIONS DETERMINED BY ERIC NORTON, U.S. ARMY CORPS OF ENGINEERS, SEPTEMBER 2017.

ALL FIELD WORK COMPLETED ON 9/30/2017

NOTE: THIS SURVEY WAS COMPLETED WITHOUT THE BENEFIT OF A TITLE SURVEY AND A FULL BOUNDARY ANALYSIS WAS NOT DONE. IT WAS DONE TO SHOW THE RELATIONSHIP OF THE WETLAND FLAGS TO THE EXISTING PROPERTY LINES AND IMPROVEMENTS AT THE OWNER'S REQUEST. SEE C.S.M. VOL 14 PG. 3320 FOR ALL OTHER BOUNDARY AND SURVEY INFORMATION.

THE OWNER, DEAN POLASKE, HAS WAIVED THOSE PORTIONS OF AE-7 THAT REFER TO MONUMENTS, A NEW LEGAL DESCRIPTION AND TIES TO THE USPLSS MONUMENTS

-REVISED 10/24/2017 TO MORE CLEARLY DEFINE PROPERTY LINES PER DEED AND RELATIONSHIP TO FLAGGED WETLAND DELINEATION EDGE.

A.R. JONES LAND SURVEYING
2788 SCHWARZ RD.
RHINELANDER, WI 54501
715.894.7231
arjsurvey@charter.net

LEGEND

- FOUND 3/4" IRON ROD
- △ CALCULATED LOCATION
- × WETLAND FLAG OR RIBBON
- (XXX) RECORDED MEASUREMENT

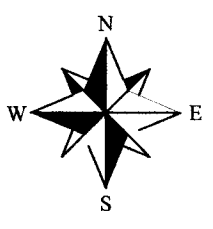

DRAWN BY: ARJ	DATE: 9/30/2017	DEAN POLASKE 1728 HOLMES AVE RACINE, WI 53405
REVISION No. 1	DATE: 2017	
SCALE: 1"=40'	SHEET: 1/1	PROJECT NUMBER: 2017-107