

MAP # **A3356**
 DATE FILED **1/23/18**
 BY **umdo**
 ONEIDA CO. SURVEYOR'S OFFICE

Columbus
Lake

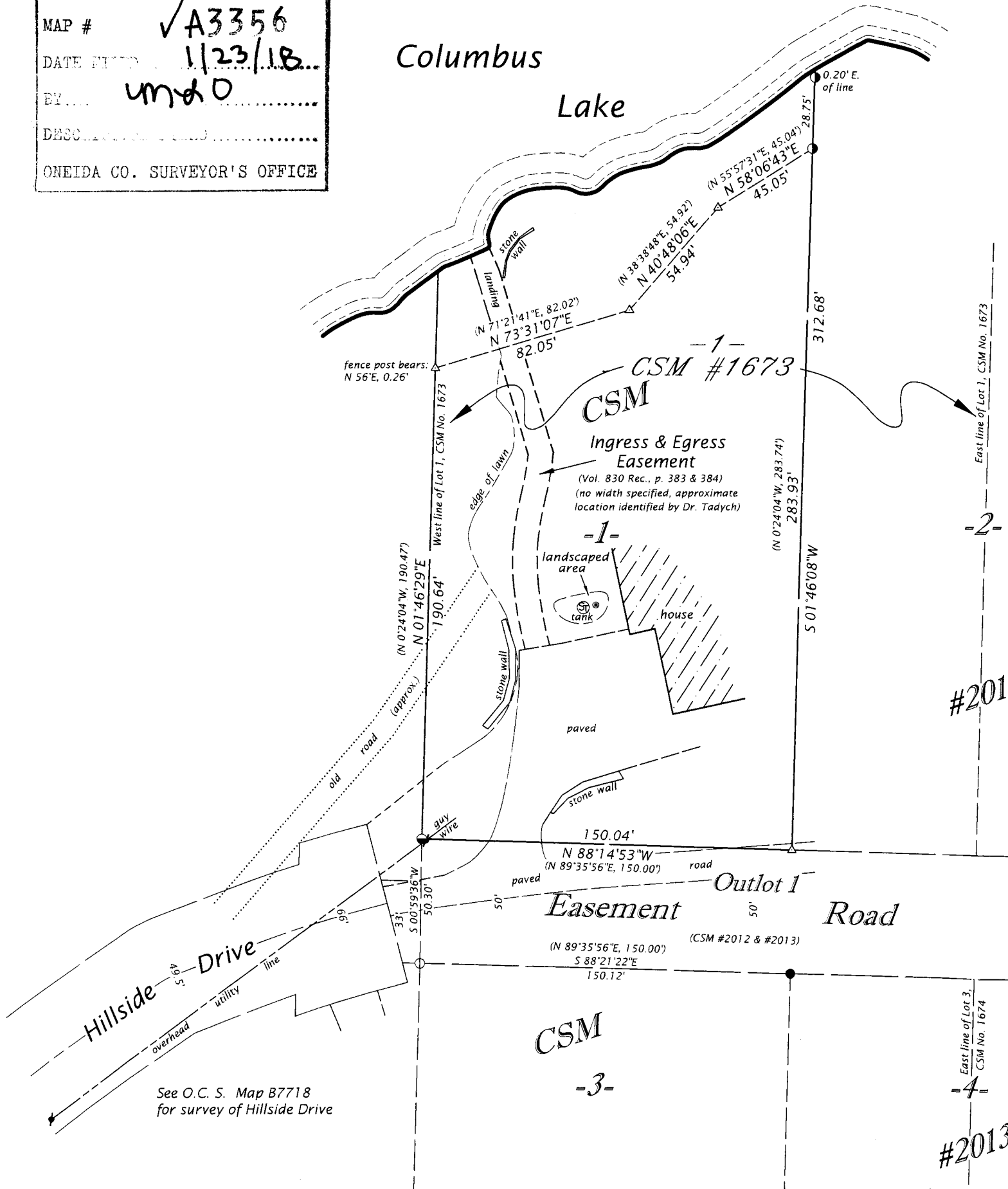

INGRESS & EGRESS EASEMENT
 recorded in
Volume 830 Records, pages 383 & 384

over part of
LOT 1
 of

Certified Survey Map No. 1673

recorded in
Volume 6 Certified Survey Maps, pages 1673 & 1673A
 being part of

GOV'T. LOT 1
SECTION 32, T39N, R10E

Town of Sugar Camp
Oneida County, Wisconsin

SURVEYOR'S CERTIFICATE

I, James D. Rein, Professional Land Surveyor No. S-1234, hereby certify that I have surveyed the easement shown hereon; that this map represents an accurate survey of said easement to the best of my knowledge and belief; that I have performed this survey by order of Dr. Kevin L. Tadych; and that I have complied with the applicable requirements of Wisconsin Administrative Code A-E 7.

WILDERNESS SURVEYING, INC.

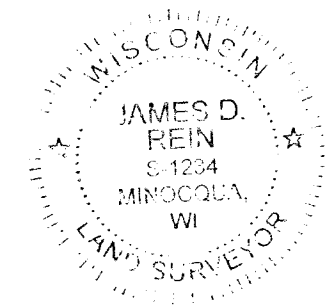

[Signature]
 Professional Land Surveyor No. S-1234
 Dated this 16th day of January, 2018

Field survey was completed on August 24, 2017.

Bearings Oneida County Grid,
 based on GPS survey data,
 referenced to the north line
 of Lot 3, CSM No. 2013,
 bearing S88°21'22"E.

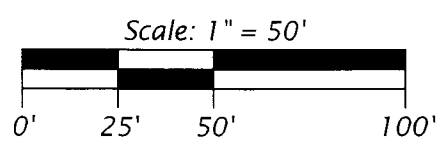

LEGEND

- = 1.75" dia. iron pipe found in place
- ⊙ = 1.5" dia. iron pipe found in place
- ⦿ = 1.25" dia. iron pipe found in place
- ⊘ = 1.0" dia. iron pipe found in place
- △ = computed position, not monumented
- () = previously recorded bearing and distance

Monument sizes are outside diameter dimensions.

WILDERNESS SURVEYING, INC.

Post Office Box 1111 - 8793 Earls Court
 Minocqua, Wisconsin 54548-1111
 Telephone (715) 356-5100 · www.wildernesssurveying.com

Map Number: 17 - 76
 File Number: 9 - 32 - 3910
 Drafted by: C. Winkler

Revisions: