

A3357

A3357

WESTERLY RIGHT OF WAY SURVEY OF U.S. HWY. "45"  
ALONG PARCEL # SC443-12 AS LOCATED IN GOV'T. LOT 1,  
SEC. 19, T. 35 N., R. 11 E., TOWN OF SCHOEPKE,  
ONEIDA COUNTY, WI.

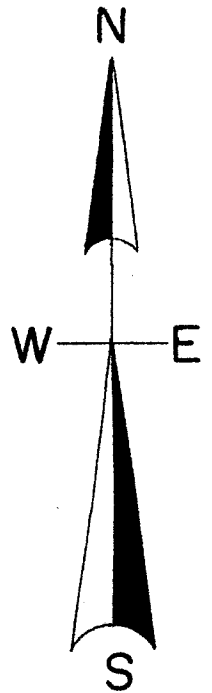
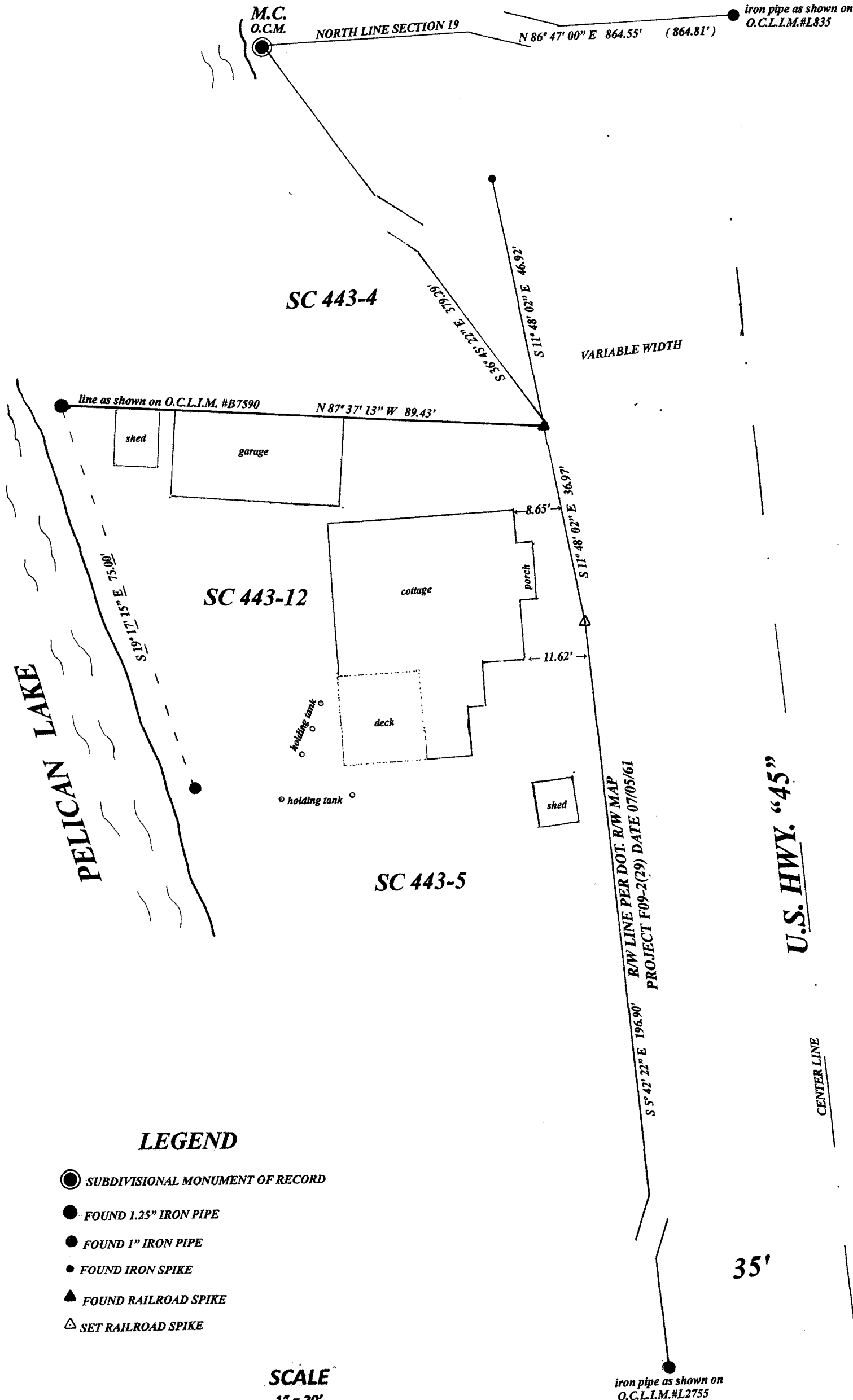

North is referenced to the North line of Government Lot 1 being a recorded bearing of N 86° 47' 00" E.

LEGEND

- SUBDIVISIONAL MONUMENT OF RECORD
- FOUND 1.25" IRON PIPE
- FOUND 1" IRON PIPE
- FOUND IRON SPIKE
- ▲ FOUND RAILROAD SPIKE
- △ SET RAILROAD SPIKE

SCALE  
1" = 20'

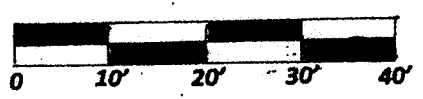

I, Todd Loftus, Professional Land Surveyor, hereby certify that I have surveyed the right of way shown hereon. That this map represents an accurate survey of said right of way to the best of my knowledge & belief. That I have performed this survey by order of James Fenley and that I have complied with the applicable requirements of the Wisconsin Administrative Code A.E. 7.

DEC 5, 2017

MAP #	✓ A3357
DATE	1-30-18
BY	umdo
DESCRIPTION	
ONEIDA CO. SURVEYOR'S OFFICE	

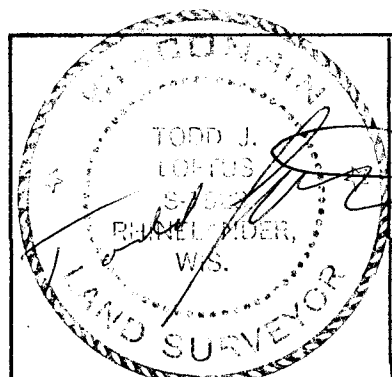

Survey for James D. Fenley  
406 Bowlvard Ave.  
Belleville, WI. 53508

LOFTUS SURVEYING  
860 BALSAM STREET  
RHINELANDER, WI. 54501  
TEL/FAX 715-369-1142  
hodag28@hotmail.com

1978B7

A3357