

A3359

A3359

LOT 2  
of  
**CERTIFIED SURVEY MAP NO. 467**  
recorded in  
**Volume 2 Survey Maps, page 467**  
being part of  
**GOV'T. LOT 3**  
**SECTION 16, T37N, R7E**

Town of Cassian  
Oneida County, Wisconsin

**SURVEYOR'S CERTIFICATE**

I, James D. Rein, Professional Land Surveyor No. S-1234, hereby certify that I have surveyed the property shown hereon; that this map represents an accurate survey of said property to the best of my knowledge and belief; that I have performed this survey by order of Roby Stapleton; and that I have complied with the requirements of Wisconsin Administrative Code A-E 7.

**WILDERNESS SURVEYING, INC.**

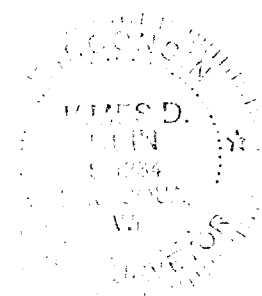

*[Signature]*

Professional Land Surveyor No. S-1234  
Dated this 31st day of January, 2018

Field survey was completed on January 5, 2018.

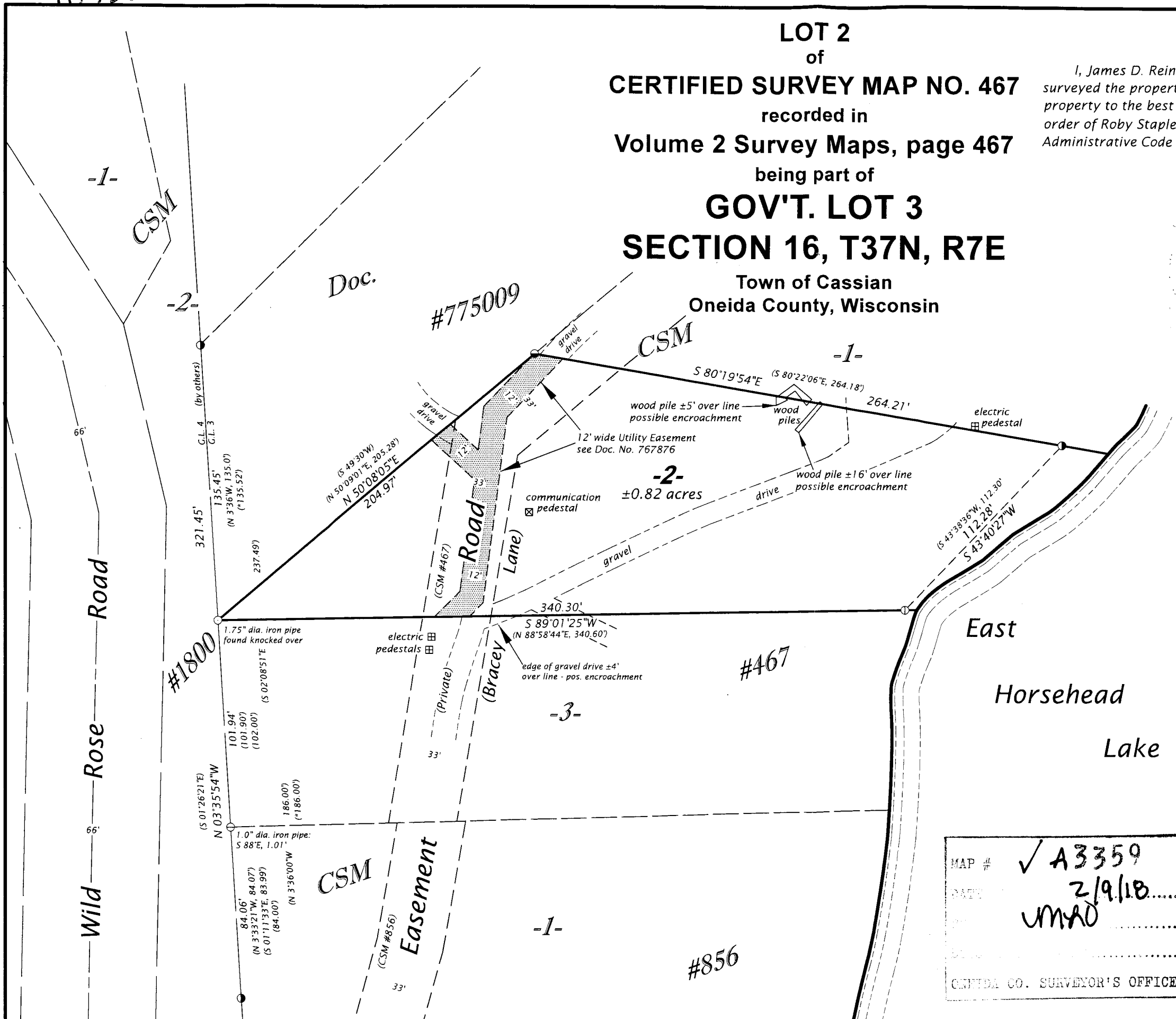

Bearing base assumed, referenced to the south line of Lot 2, CSM No. 467, bearing S 89°01'25"W.

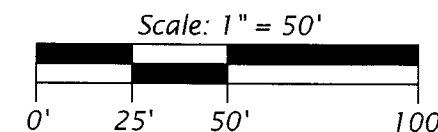

**LEGEND**

- = 2.5" dia. iron pipe found in place
  - ⊖ = 1.4" dia. iron pipe found in place
  - ⊙ = 1.25" dia. iron pipe found in place
  - ⊕ = 1.0" dia. iron pipe found in place
  - = iron pipe set, 1.0" dia. x 24" long
  - \* = record distance from John H. Fisher's field notes dated, July 27, 1977
  - ( ) = previously recorded bearing and distance
- Monument sizes are outside diameter dimensions.

MAP # **✓ A3359**  
DATE **2/9/18**  
**UMAD**  
ONEIDA CO. SURVEYOR'S OFFICE

**WILDERNESS SURVEYING, INC.**

Post Office Box 1111 - 8793 Earls Court  
Minocqua, Wisconsin 54548-1111

Telephone (715) 356-5100 - www.wildernesssurveying.com

Map Number: 17 - 229  
File Number: 9 - 16 - 377  
Drafted by: C. Winkler

Revisions:

A3359