

Part of  
**NW 1/4 of the SE 1/4**  
**SECTION 34, T39N, R6 E**

Minocqua Township  
 Oneida County, Wisconsin

RECEIVED & FILED # **A336**  
 Oneida County Surveyor's Office  
 Date... **JUL 25 1986**  
 By... **MJM**  
 OCS Area #.....

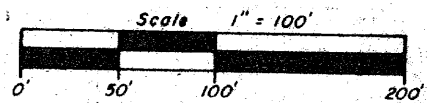

Bearings based  
 on the north line  
 of the Plat of  
 Whispering Pines

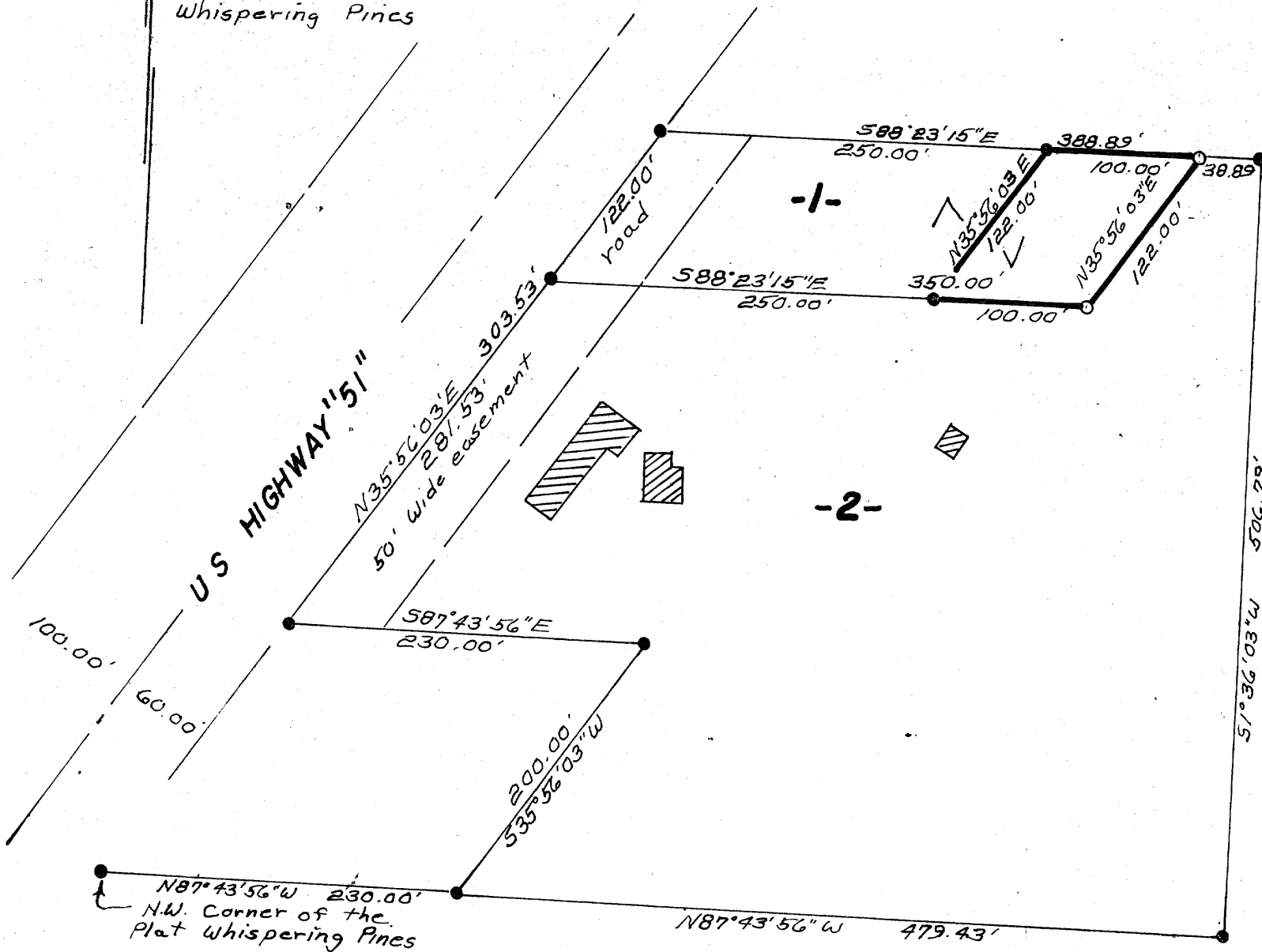

-2-

**LEGEND**  
 ● = Iron pipe found.  
 ○ = Iron pipe set.  
 ▨ = Existing building

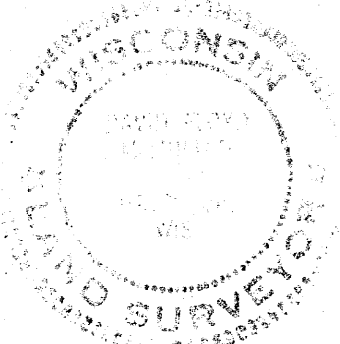

"I HEREBY CERTIFY THAT I HAVE SURVEYED THE ABOVE DESCRIBED PROPERTY AND THAT THE ABOVE MAP IS A TRUE REPRESENTATION THEREOF AND SHOWS THE SIZE AND LOCATION OF THE PROPERTY, ITS EXTERIOR BOUNDARIES, THE LOCATION OF ALL VISIBLE STRUCTURES AND DIMENSIONS OF ALL PRINCIPAL BUILDINGS THEREON, BOUNDARY FENCES, APPARENT EASEMENTS, ROADWAYS AND VISIBLE ENCROACHMENTS, IF ANY."

"THIS SURVEY IS MADE FOR THE USE OF THE PRESENT OWNERS OF THE PROPERTY, AND ALSO THOSE WHO PURCHASE, MORTGAGE, OR GUARANTEE THE TITLE THERETO WITHIN ONE YEAR FROM DATE HEREOF."

David F. Mullen  
 Registered Land Surveyor S-1340  
 Date 6/12/86  
 Info taken from CSM Vol. 4  
 Page 1002

Survey ordered by Lloyd Findling.

988V