

MAP # **✓A3361**  
 DATE FILED **2/23/18**  
 BY **umdo**  
 ONEIDA CO. SURVEYOR'S OFFICE

The East Line  
 of the  
**SE 1/4 of the SE 1/4**  
**SECTION 8, T38N, R4E**  
 Town of Minocqua  
 Oneida County, Wisconsin

SURVEYOR'S CERTIFICATE

I, James D. Rein, Professional Land Surveyor No. S-1234, hereby certify that I have surveyed the property shown hereon; that this map represents an accurate survey of said property to the best of my knowledge and belief; that I have performed this survey by order of Keith Warning; and that I have complied with the requirements of Wisconsin Administrative Code A-E 7.

**WILDERNESS**  
**SURVEYING,**  
**INC.**

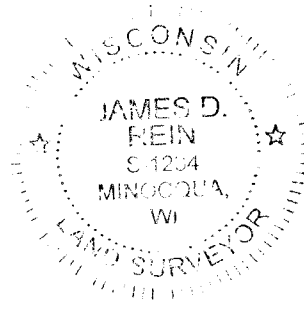

*[Signature]*  
 Professional Land Surveyor No. S-1234  
 Dated this 20th day of February, 2018

Field survey was completed on July 24, 2017.

Bearings Oneida County Grid,  
 based on GPS survey data,  
 referenced to the east line  
 of the SE 1/4, Section 8,  
 bearing N 00°06'56"E.

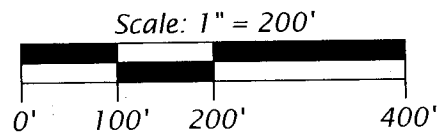
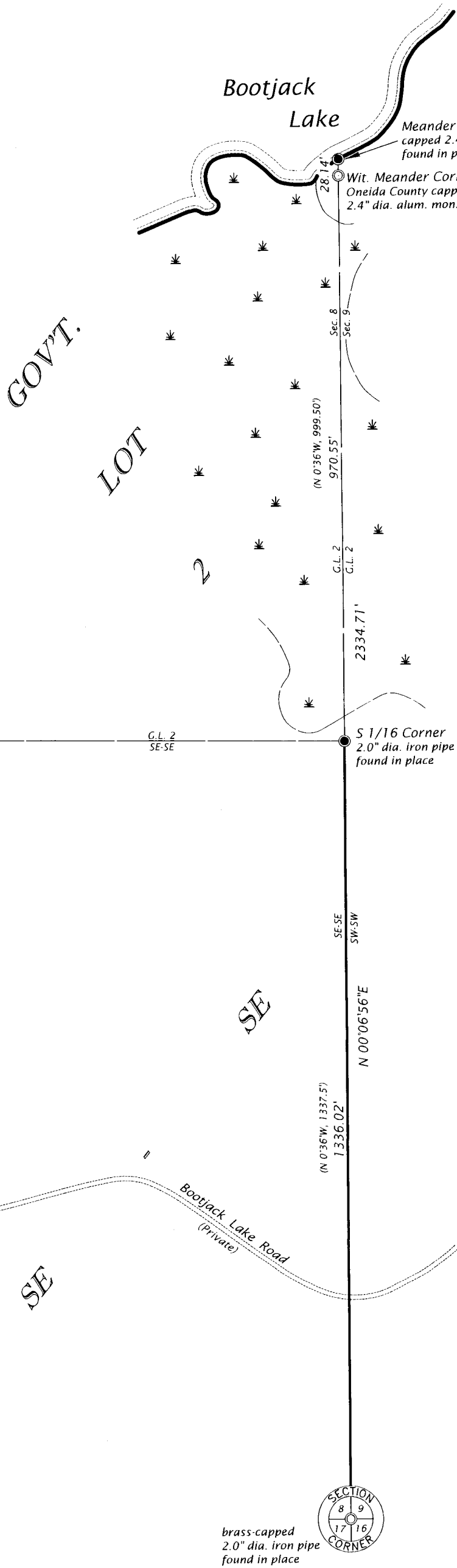

LEGEND

- = placed lath and painted line
- ( ) = previously recorded bearing and distance
- Monument sizes are outside diameter dimensions.
- Other corner monuments are as noted.

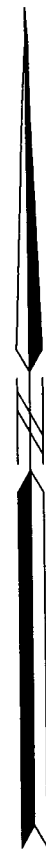

**WILDERNESS SURVEYING, INC.**

Post Office Box 1111 - 8793 Earls Court  
 Minocqua, Wisconsin 54548-1111

Telephone (715) 356-5100 - www.wildernesssurveying.com

Map Number: 17 - 106  
 File Number: 16 - 8 - 384  
 Drafted by: C. Winkler

Revisions: