

Oneida County
Grid North

NOTE: LEGAL
DESCRIPTIONS ARE
PROVIDED ON SEPARATE
SHEETS.
FIELD WORK WAS
COMPLETED ON FEBRUARY
27th, 2018.

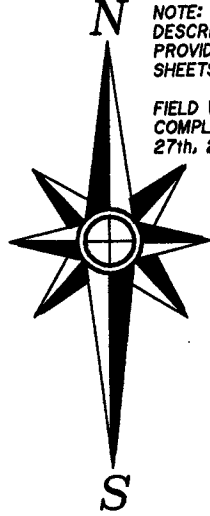

-Legend-

- ☉ ONEIDA COUNTY BRASS CAPPED IRON PIPE FOUND IN PLACE
- ⊙ ONEIDA COUNTY ALUMINUM MONUMENT FOUND IN PLACE
- ⊙ 2" IRON PIPE FOUND IN PLACE
- 1" IRON PIPE FOUND IN PLACE
- 1" IRON PIPE SET
- ▲ COMPUTED ANGLE POINT
- () BEARING & DISTANCE OF RECORD

-Surveyor's Certificate-

"I HEREBY CERTIFY, THAT I HAVE SURVEYED AND MAPPED THE LANDS SHOWN HEREON AND THAT, TO THE BEST OF MY KNOWLEDGE AND BELIEF, THIS SURVEY AND MAP IS A TRUE AND CORRECT REPRESENTATION THEREOF, AND THAT I HAVE COMPLIED WITH THE APPLICABLE REQUIREMENTS OF CHAPTER A-E 7 OF THE WISCONSIN ADMINISTRATIVE CODE'S MINIMUM STANDARDS FOR PROPERTY SURVEYS."
DATED THIS 22nd DAY OF MARCH, 2018.

Thomas A. Boettcher
THOMAS A. BOETTCHER, P.L.S. 1763

Being a Part of
Gov't. Lot 5 and the NE1/4-NE1/4
Section 8, T 39 N, R 11 E

Town of Three Lakes
Oneida County, Wisconsin

Scale: 1" = 400'



Trail Traverse "T"
"Tiesenga" - West

| COURSE | BEARING | DISTANCE |
|--------|--------------|----------|
| T-44 | S 02°17'09"E | 37.30' |
| T-45 | S 23°35'09"E | 42.09' |
| T-46 | S 42°28'44"E | 92.95' |
| T-47 | S 04°30'22"E | 59.23' |
| T-48 | S 13°17'31"E | 113.44' |
| T-49 | S 31°43'13"E | 66.91' |
| T-50 | S 00°18'49"W | 71.89' |
| T-51 | S 62°40'51"W | 96.54' |
| T-52 | S 87°10'31"E | 67.26' |
| T-53 | S 06°33'53"E | 37.34' |
| T-54 | S 08°50'24"W | 29.55' |
| T-55 | S 52°33'41"W | 78.83' |
| T-56 | S 36°51'12"W | 108.74' |
| T-57 | S 44°32'40"W | 79.46' |
| T-58 | S 51°54'18"W | 45.27' |
| T-59 | N 37°40'20"W | 95.18' |
| T-60 | N 20°27'16"W | 87.71' |
| T-61 | N 26°50'49"W | 71.75' |
| T-62 | N 02°40'37"E | 85.63' |
| T-63 | S 88°48'18"W | 231.53' |
| T-64 | N 55°29'17"W | 94.35' |
| T-65 | N 50°29'37"W | 37.60' |
| T-66 | N 31°28'10"W | 66.12' |
| T-67 | N 27°28'25"W | 111.80' |
| T-68 | N 25°28'27"W | 73.68' |
| T-69 | N 10°19'46"E | 91.24' |
| T-70 | N 03°52'44"E | 64.60' |
| T-71 | N 02°51'54"E | 66.15' |
| T-72 | N 10°23'45"W | 94.67' |
| T-73 | N 26°55'54"W | 34.98' |
| T-74 | N 67°21'50"W | 88.46' |
| T-75 | N 57°09'08"W | 93.63' |
| T-76 | N 50°18'23"W | 90.10' |
| T-77 | N 02°25'36"W | 67.64' |
| T-78 | N 54°13'02"E | 71.00' |
| T-79 | N 68°18'03"E | 69.79' |
| T-80 | S 14°29'22"W | 51.43' |
| T-81 | S 69°25'26"E | 47.60' |
| T-82 | S 40°00'07"W | 50.30' |
| T-83 | S 86°26'41"W | 89.03' |
| T-84 | S 64°49'52"W | 94.43' |
| T-85 | S 34°19'25"W | 66.81' |
| T-86 | S 19°56'41"W | 73.30' |
| T-87 | N 13°58'45"E | 151.01' |
| T-88 | N 23°43'03"E | 61.02' |
| T-89 | N 14°08'37"E | 75.40' |
| T-90 | N 31°35'48"E | 64.85' |
| T-91 | N 08°43'46"E | 119.37' |
| T-92 | N 00°10'43"W | 109.32' |
| T-93 | N 02°11'38"E | 135.79' |
| T-94 | N 32°13'41"E | 67.82' |
| T-95 | N 75°59'46"W | 96.36' |
| T-96 | N 78°56'39"W | 125.31' |
| T-97 | N 69°47'37"W | 68.45' |
| T-98 | N 86°22'40"W | 111.95' |
| T-99 | S 76°24'45"W | 70.86' |

Trail Traverse "T"
"Tiesenga" - East

| COURSE | BEARING | DISTANCE |
|--------|--------------|----------|
| T-1 | S 01°41'30"W | 96.96' |
| T-2 | S 15°52'43"W | 157.97' |
| T-3 | S 43°53'48"W | 56.09' |
| T-4 | S 35°19'03"W | 68.18' |
| T-5 | S 42°19'56"W | 74.40' |
| T-6 | S 73°31'05"W | 59.95' |
| T-7 | S 55°32'18"W | 49.35' |
| T-8 | S 40°40'08"W | 106.08' |
| T-9 | S 24°21'45"W | 154.70' |
| T-10 | S 38°10'05"W | 70.34' |
| T-11 | S 29°05'19"W | 91.27' |
| T-12 | S 62°40'18"W | 83.84' |
| T-13 | N 63°23'31"W | 60.49' |
| T-14 | N 36°47'23"W | 63.11' |
| T-15 | N 32°44'37"W | 94.15' |
| T-16 | N 41°52'06"W | 39.39' |
| T-17 | N 54°53'35"W | 105.17' |
| T-18 | N 59°32'09"W | 39.72' |
| T-19 | N 68°09'19"W | 51.19' |
| T-20 | N 73°00'45"W | 60.31' |
| T-21 | N 64°43'02"W | 80.75' |
| T-22 | N 70°55'29"W | 32.89' |
| T-23 | N 76°11'44"W | 91.28' |
| T-24 | N 61°06'39"W | 53.73' |
| T-25 | N 68°14'45"E | 59.95' |
| T-26 | N 32°18'10"E | 27.52' |
| T-27 | N 14°35'00"W | 62.66' |
| T-28 | N 06°57'57"E | 67.85' |
| T-29 | N 04°20'36"E | 96.79' |
| T-30 | N 12°24'03"E | 51.68' |
| T-31 | N 08°17'35"E | 77.11' |
| T-32 | N 44°16'21"E | 33.89' |
| T-33 | N 84°37'17"E | 29.56' |
| T-34 | S 72°08'05"E | 31.99' |
| T-35 | N 68°13'29"E | 93.77' |
| T-36 | N 40°03'41"E | 60.22' |
| T-37 | N 25°50'42"E | 183.08' |
| T-38 | N 29°29'50"E | 134.28' |
| T-39 | S 39°57'40"W | 40.10' |
| T-40 | S 13°36'58"W | 115.54' |
| T-41 | S 00°47'56"W | 137.91' |
| T-42 | S 16°50'02"E | 62.67' |
| T-43 | S 28°33'52"E | 202.43' |

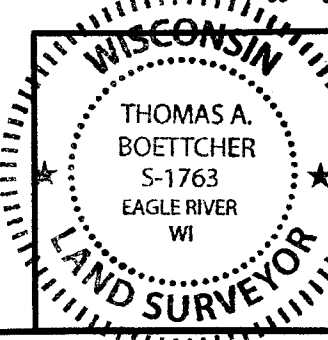
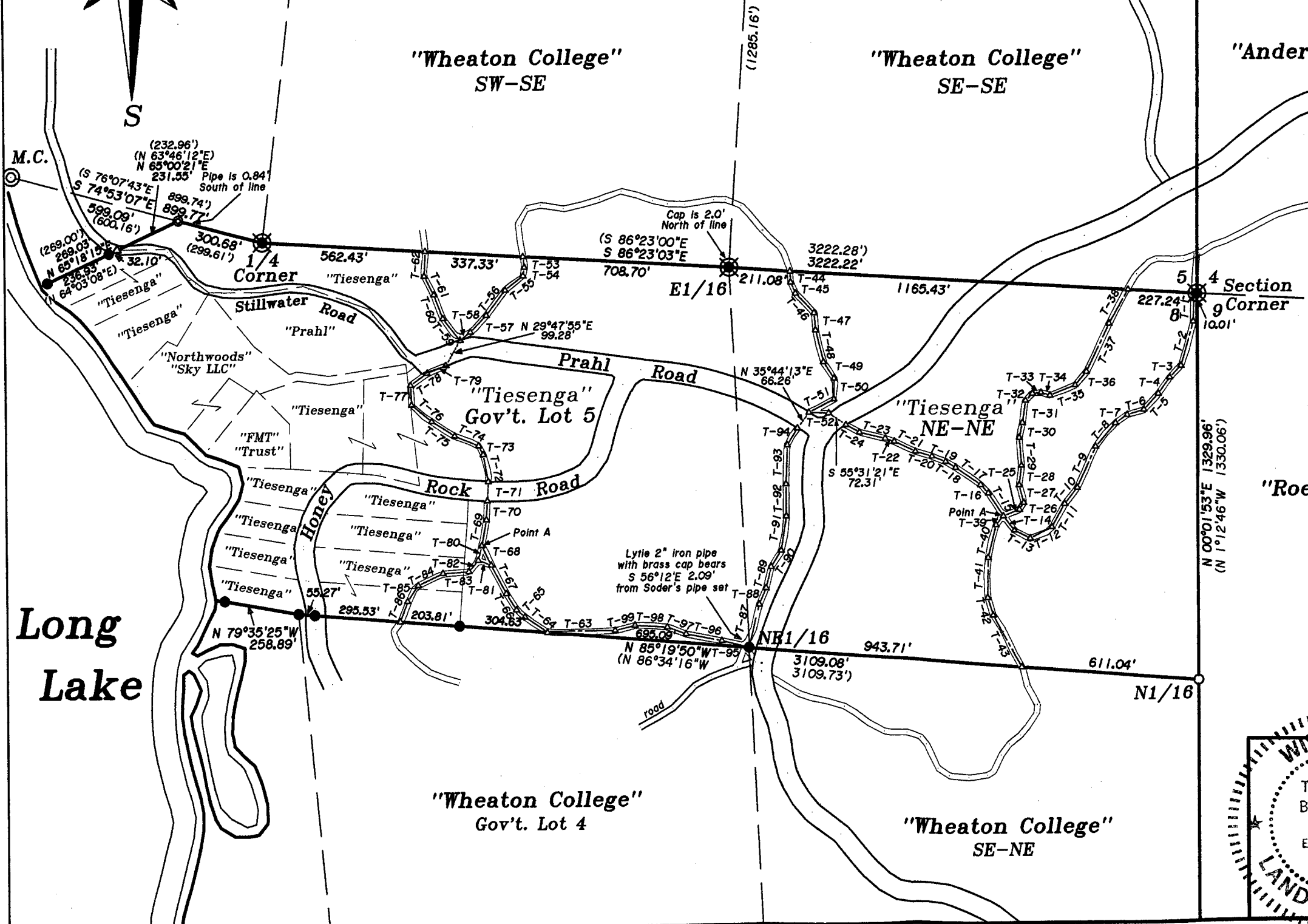

Survey For
Honey Rock Camp
8660 Honey Rock Road
Three Lakes, WI 54562

SCALE: 1" = 400' DATE: 3/22/2018 DWN. BY: TAB

Drawing No. **E3681-T** Eagle Landmark Surveying Inc.
5035 Hwy. 70 West, Eagle River, WI 54521
P&F (715)479-9610 survey@eaglelandmark.com