

**WESTERLY RIGHT OF WAY SURVEY OF U.S. HWY. "45"  
ALONG PARCEL # SC443-12 AS LOCATED IN GOV'T. LOT 1,  
SEC. 19, T. 35 N., R. 11 E., TOWN OF SCHOEPKE,  
ONEIDA COUNTY, WI.**

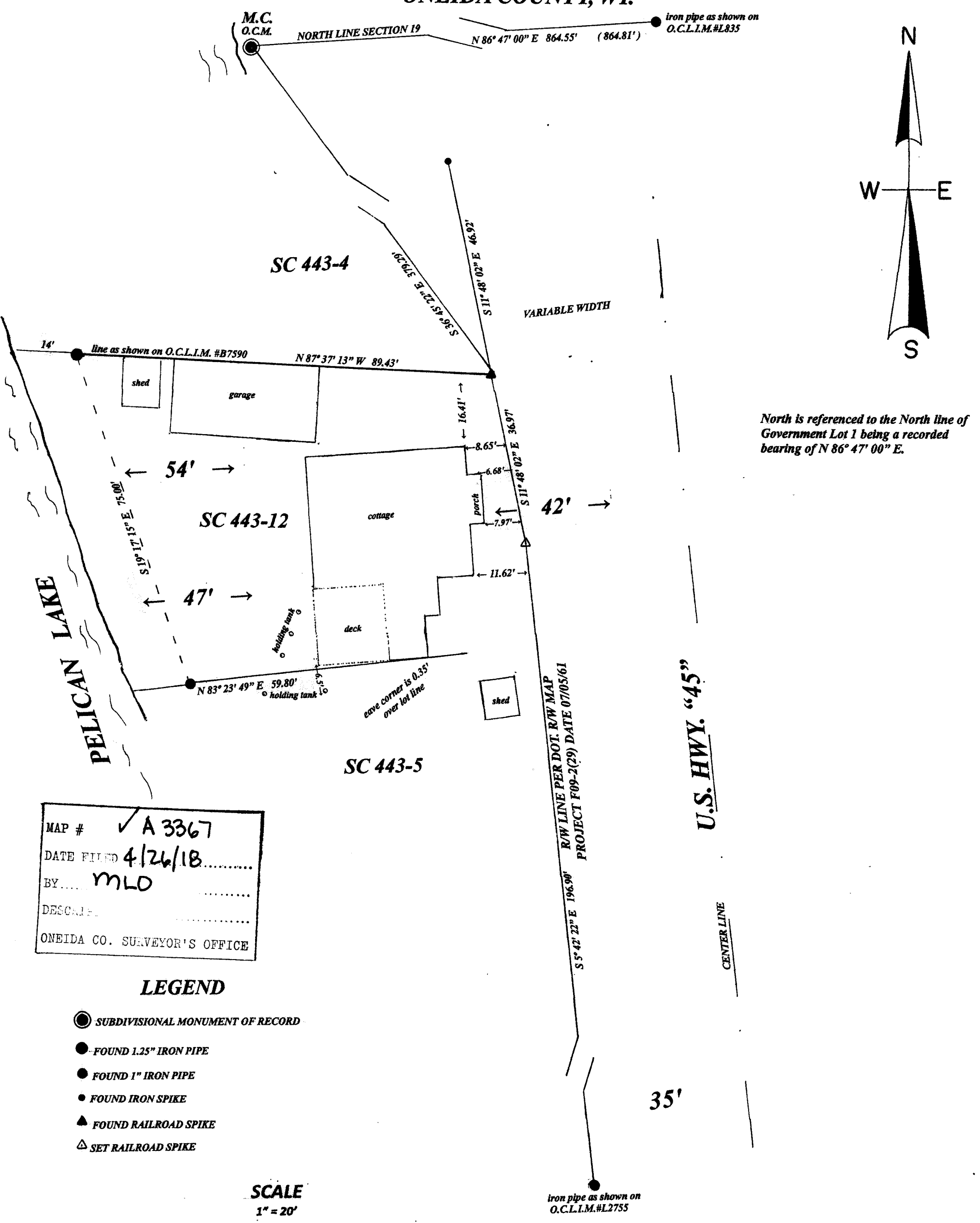

MAP #  A 3367  
 DATE FILED 4/26/18  
 BY MLO  
 ONEIDA CO. SURVEYOR'S OFFICE

**LEGEND**

- SUBDIVISIONAL MONUMENT OF RECORD
- FOUND 1.25" IRON PIPE
- FOUND 1" IRON PIPE
- FOUND IRON SPIKE
- ▲ FOUND RAILROAD SPIKE
- △ SET RAILROAD SPIKE

**SCALE**  
1" = 20'

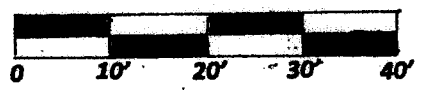

I, Todd Loftus, Professional Land Surveyor, hereby certify that I have surveyed the right of way shown hereon. That this map represents an accurate survey of said right of way to the best of my knowledge & belief. That I have performed this survey by order of James Fenley and that I have complied with the applicable requirements of the Wisconsin Administrative Code A.E.7.

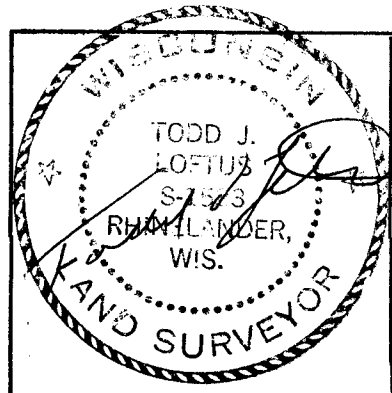

Revised March 6<sup>th</sup>, 2018 for location of deeded lot line and for additional setback locations

Survey for James D. Fenley  
406 Bowlavard Ave.  
Belleville, WI. 53508

LOFTUS SURVEYING  
860 BALSAM STREET  
RHINELANDER, WI. 54501  
TEL/FAX 715-369-1142  
hodag28@hotmail.com

1978B7