

**PART OF LOT 29, BLOCK B,
COUNTRY CLUB MANOR,
AS LOCATED IN PART OF SEC. 30, T. 37 N., R. 9 E.,
TOWN OF PINE LAKE, ONEIDA COUNTY, WI.**

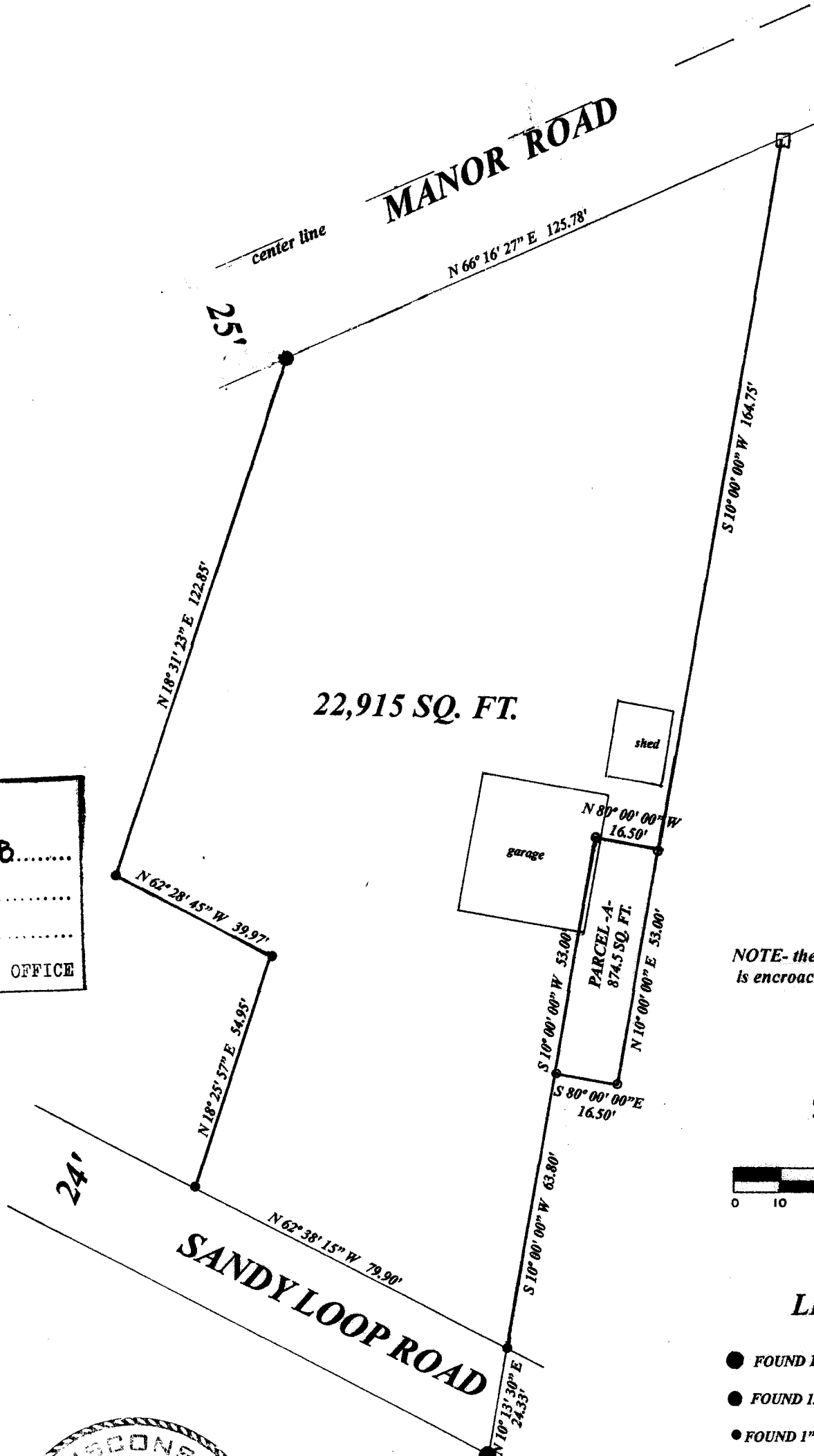

MAP # **√ A 3368**
 DATE FILED **4/26/18**
 BY **MLD**
 ONEIDA CO. SURVEYOR'S OFFICE

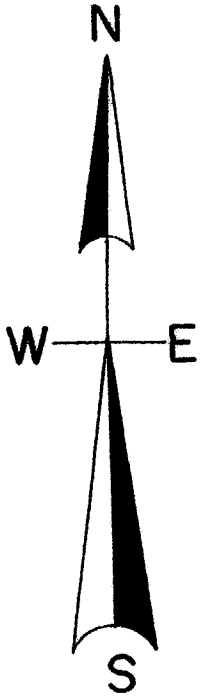
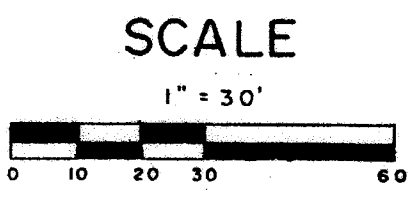

- LEGEND**
- FOUND 1.75" IRON PIPE
 - FOUND 1.25" IRON PIPE
 - FOUND 1" IRON PIPE
 - ☐ SET 8" IRON SCREW
 - SET 1" IRON PIPE

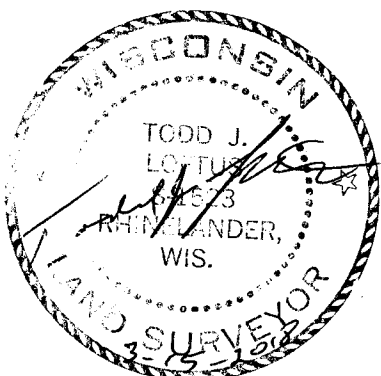

I, Todd Loftus, Professional Land Surveyor, hereby certify, that I have surveyed the property shown hereon. That this map represents an accurate survey of said property to the best of my knowledge & belief. That I have performed this survey by order of Sally Metz and that I have complied with the applicable requirements of the Wisconsin Administrative Code A.E.7.

DATE OCT 17, 2017
 SIGNED Todd J. Loftus

Revised March 15th 2018 for the addition of Parcel -A-

the description for the parcel is on a separate sheet

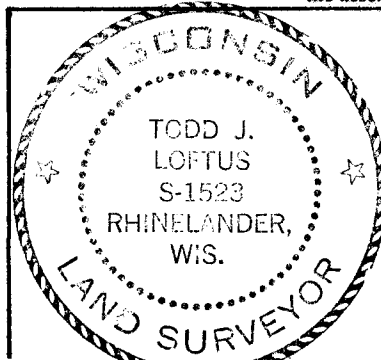

survey for Sally J. Metz
 11792 Michigan Hwy. 26
 Eagle Harbor, MI. 49950

LOFTUS SURVEYING
 860 BALSAM STREET
 RHINELANDER, WI. 54501
 TEL/FAX 715-369-1142
 hodag28@hotmail.com