

**LOTS 5 & 6 OF THE PLAT OF LAKE RIDGE  
AS LOCATED IN GOV'T LOTS 6 & 7, SEC. 2, T. 36 N., R. 9 E.,  
TOWN OF PELICAN, ONEIDA COUNTY, WI.**

MAP #	✓ A3369
DATE FILED	4/26/18
BY	MLO
DESCRIPTION FILED	
ONEIDA CO. SURVEYOR'S OFFICE	

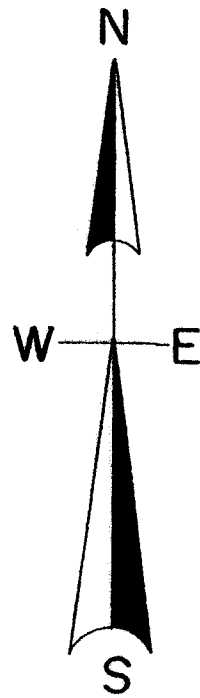

North is referenced to the South line  
Lot 6 of the Plat of Lake Ridge assumed  
to bear N 88° 07' 02" E.

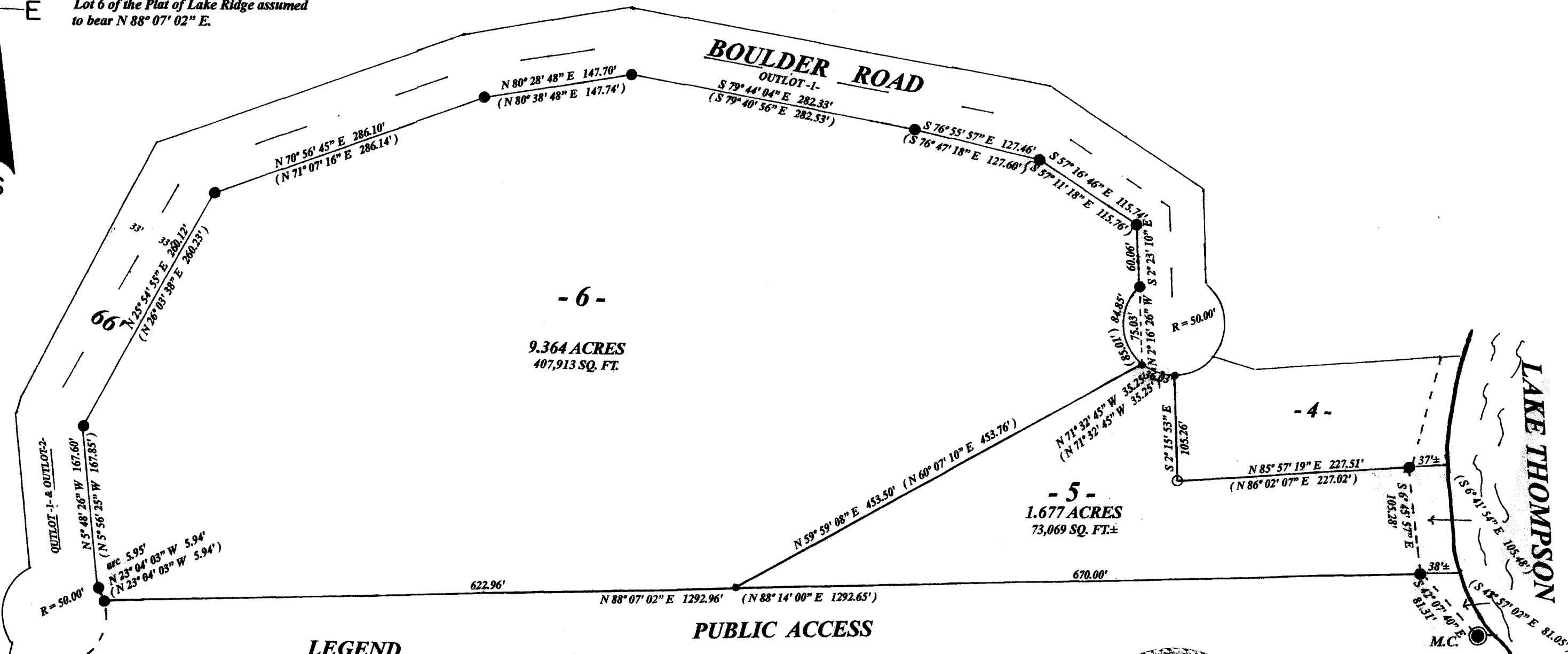

**SCALE**

1" = 100'



A 3369

I, Todd Loftus, Professional Land Surveyor, hereby certify, that I have surveyed the property shown hereon. That this map represents an accurate survey of said property to the best of my knowledge & belief. That I have performed this survey by order of Rolf Sharpee and that I have complied with the applicable requirements of the Wisconsin Administrative Code A.E. 7.

DATE 4/26/18

SIGNED Todd Loftus

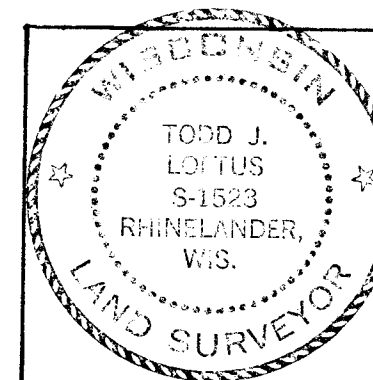

survey for Rolf Sharpee  
5018 Sudbury Way  
Madison, WI. 53714

LOFTUS SURVEYING  
860 BALSAM STREET  
RHINELANDER, WI. 54501  
TEL/FAX 715-369-1142  
hodag28@hotmail.com

1989B7