

Part of
NE 1/4 of the NE 1/4
SECTION 23, T39N, R6E

Minocqua Township
 Oneida County, Wisconsin

RECEIVED & FILED # **A337**
 Oneida County Surveyor's Office
 Date: **JUL 25 1986**
 By: **MJM**
 OCS Area #.....

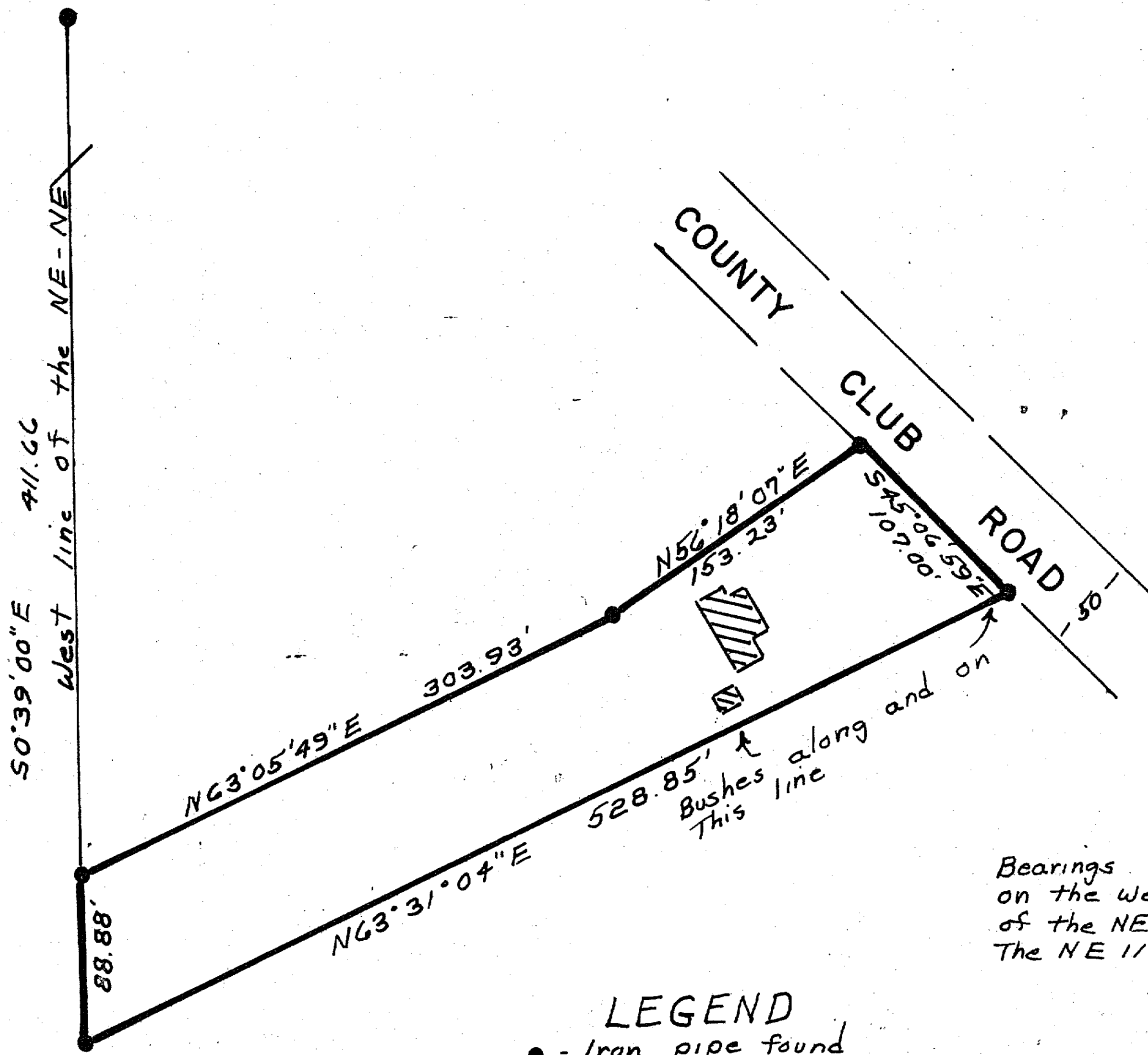

Bearings based
 on the west line
 of the NE 1/4 of
 The NE 1/4

- LEGEND**
- = Iron pipe found
 - ▣ = Existing building

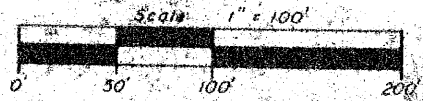

Info taken from Lot 2
 of a Certified Survey
 map by James Kasson
 Dated 1/20/78

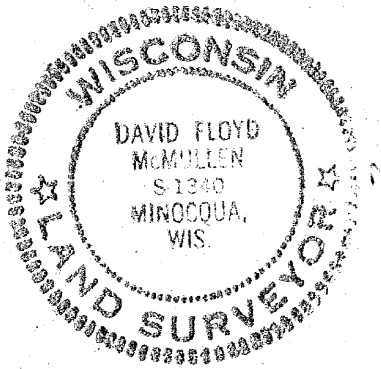

David F. McMullen
 Registered Land Surveyor S-1340
 Date **7/1/86**

"I HEREBY CERTIFY THAT I HAVE SURVEYED THE ABOVE DESCRIBED PROPERTY AND THAT THE ABOVE MAP IS A TRUE REPRESENTATION THEREOF AND SHOWS THE SIZE AND LOCATION OF THE PROPERTY, ITS EXTERIOR BOUNDARIES, THE LOCATION OF ALL VISIBLE STRUCTURES AND DIMENSIONS OF ALL PRINCIPAL BUILDINGS THEREON, BOUNDARY-FENCES, APPARENT EASEMENTS, ROADWAYS AND VISIBLE ENCROACHMENTS, IF ANY."

"THIS SURVEY IS MADE FOR THE USE OF THE PRESENT OWNERS OF THE PROPERTY, AND ALSO THOSE WHO PURCHASE, MORTGAGE, OR GUARANTEE THE TITLE THERETO WITHIN ONE YEAR FROM DATE HEREOF."

Mrs Collins ordered survey

288V