

SURVEY OF DOC.#772216

BEING LOTS 19, 20 & 21 BLOCK 2 OF HEUSER'S UNRECORDED PLAT
AS LOCATED IN PART OF THE NE 1/4 OF THE SW 1/4, SEC. 32,
T. 36 N., R. 6 E., TOWN OF NOKOMIS, ONEIDA COUNTY, WI.

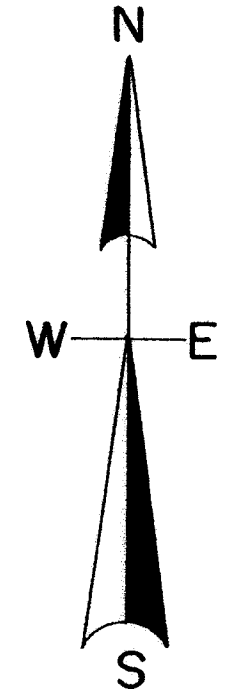

Survey is referenced to the East line
CSM., V. 16, P. 3613 being an assumed
Bearing of S 23° 36' 45" E.

MAP # ✓ A3370
DATE FILED 4/26/18
BY MLD
DESCRIBED AS ABOVE
ONEIDA CO. SURVEYOR'S OFFICE

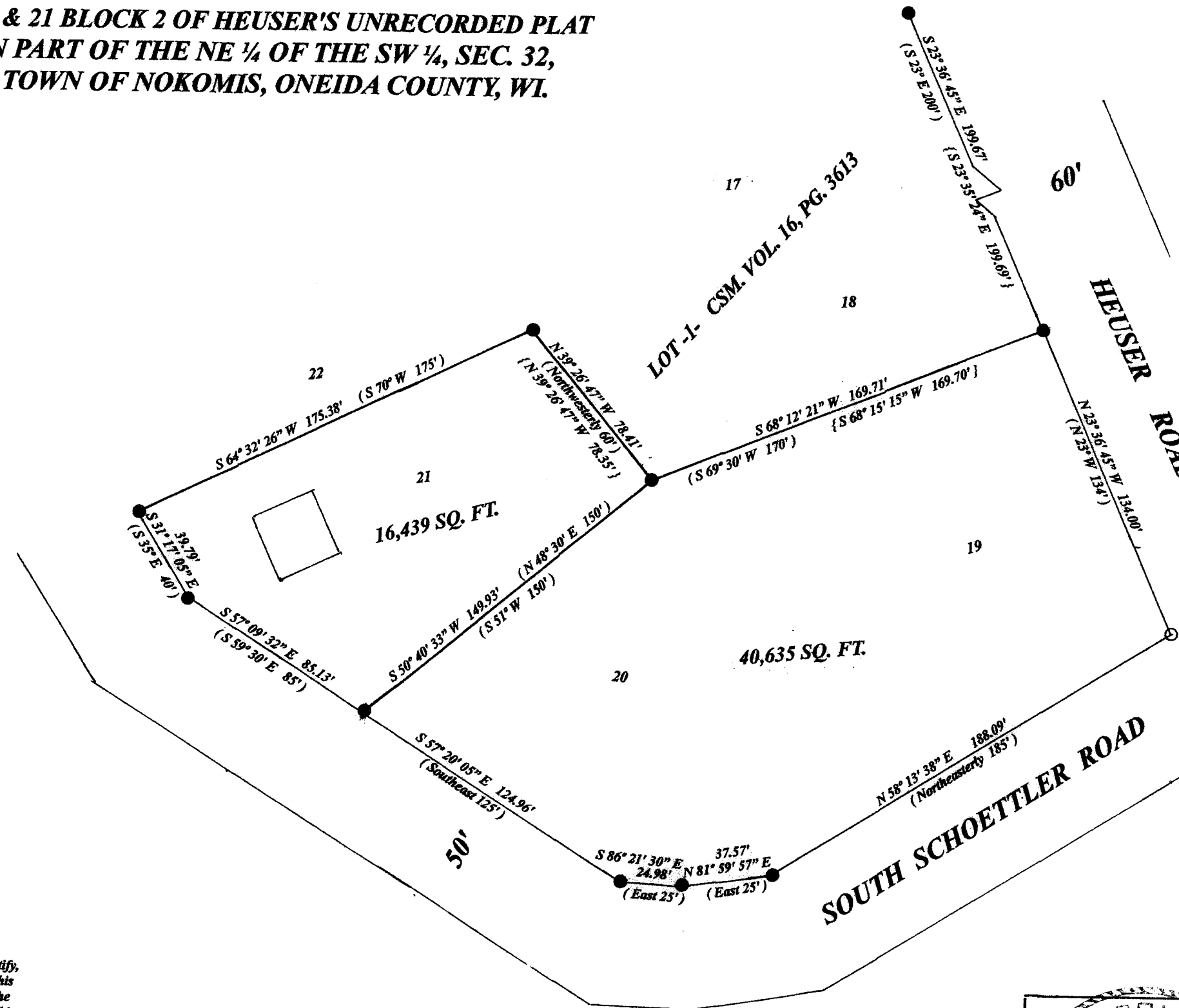

LEGEND

- FOUND 1 5/8" IRON PIPE
- SET 1" IRON PIPE
- (DEEDED)
- { CSM }

I, Todd Loftus, Professional Land Surveyor, hereby certify,
that I have surveyed the property shown hereon. That this
map represents an accurate survey of said property to the
best of my knowledge & belief. That I have performed this
survey by order of Kristopher Kanak
and that I have complied with the applicable requirements
of the Wisconsin Administrative Code A.E. 7.

DATE April 4, 2018
SIGNED Todd Loftus

SCALE

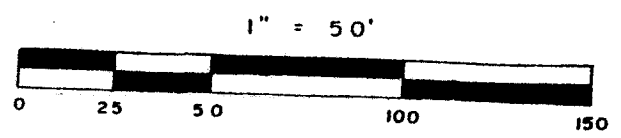

A3370

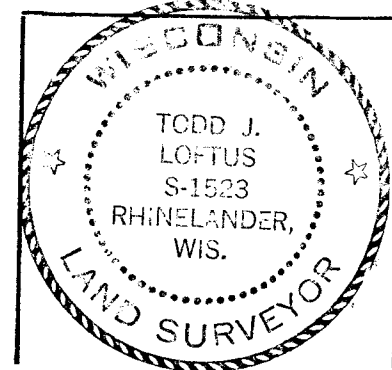

Survey for Kristopher A. Kanak
5872 Wagon Lane
Marshall, WI. 53559

LOFTUS SURVEYING
860 BALSAM STREET
RHINELANDER, WI. 54501
TE/FAX: 715-369-1142
hodag28@hotmail.com

1990B7