

**SURVEY OF THE SOUTHWEST 100'  
LOT 4, BLOCK 13, OF THE  
1<sup>ST</sup> ADDITION TO THE CITY OF RHINELANDER,  
LOCATED IN SEC. 6, T. 36 N., R. 9 E.**

LOT 4 CSM. V. 14, P. 3220

North is referenced to the Easterly line Lot 4  
CSM. V. 14, P. 3220 being a recorded bearing  
of N 37° 54' 54" E.

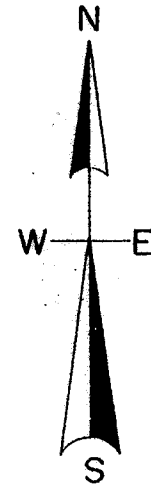

MAP # **✓ A 3371**  
DATE FILED **4/26/18**  
BY **MLO**  
DESCRIPTION **FIELD**  
ONEIDA CO. SURVEYOR'S OFFICE

**LEGEND**

- FOUND 1" IRON PIPE
- SET 1" IRON PIPE
- ◊ SET SURVEYOR'S SPIKE
- △ FOUND DRILL HOLE

I, Todd Loftus, Professional Land Surveyor, hereby certify, that I have surveyed the property shown hereon. That this map represents an accurate survey of said property to the best of my knowledge & belief. That I have performed this survey by order of James Roof and that I have complied with the applicable requirements of the Wisconsin Administrative Code A.E.7.

DATE April 4, 2018  
SIGNED Todd Loftus

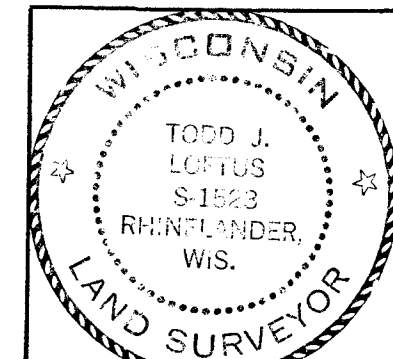
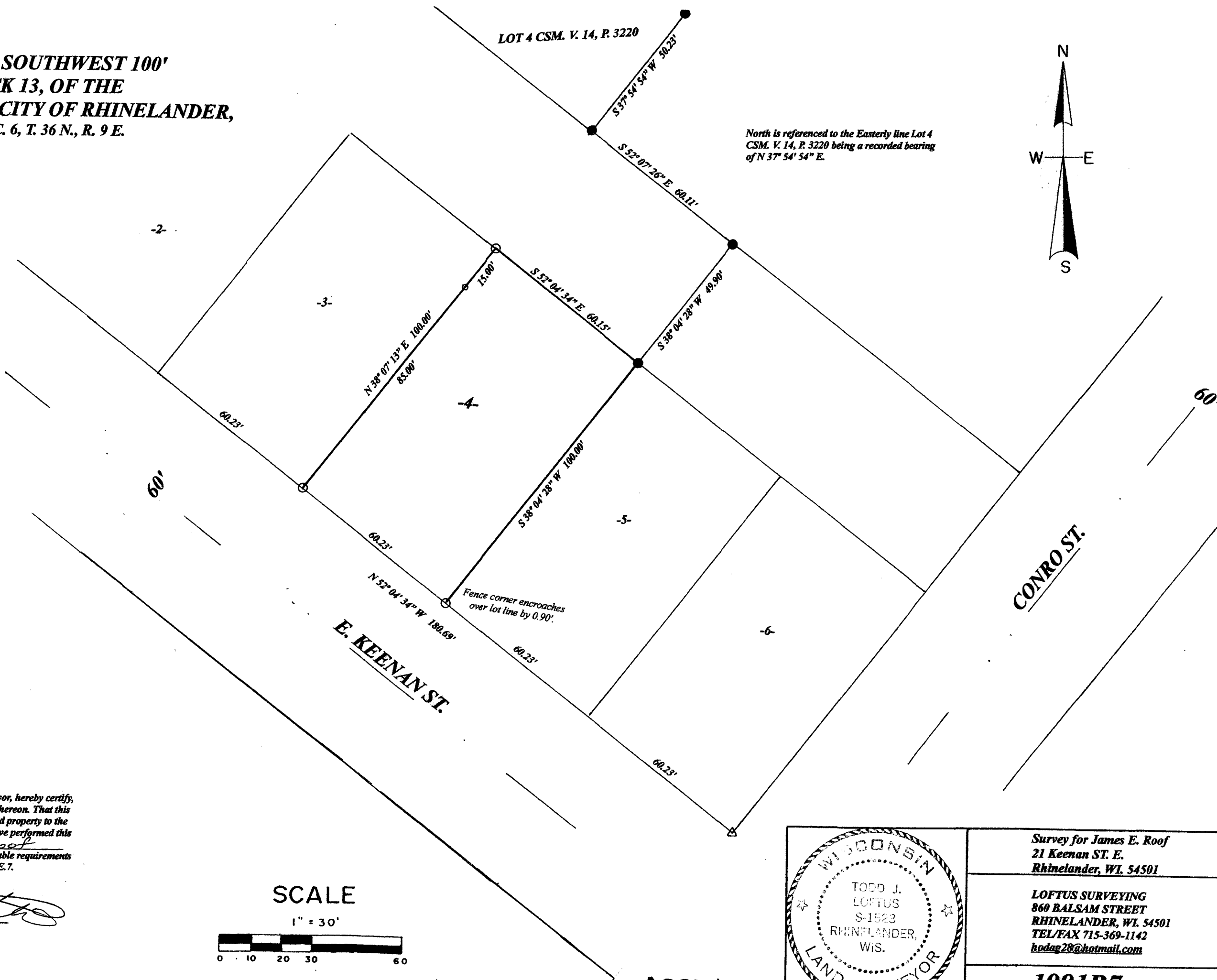
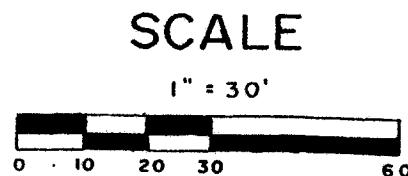

Survey for James E. Roof  
21 Keenan ST. E.  
Rhinelanders, WI. 54501

LOFTUS SURVEYING  
860 BALSAM STREET  
RHINELANDER, WI. 54501  
TEL/FAX 715-369-1142  
[hodag28@hotmail.com](mailto:hodag28@hotmail.com)

**1991B7**

A3371