

LOT 1
 of
Certified Survey Map No. 442
 recorded in
Volume 2 Survey Maps, page 442-442A
 being part of
GOV'T. LOT 2
SECTION 23, T39N, R6E
 Town of Minocqua
 Oneida County, Wisconsin

SURVEYOR'S CERTIFICATE

I, Charles E. Winkler, Professional Land Surveyor No. S-1431, hereby certify that I have surveyed the property shown hereon; that this map represents an accurate survey of said property to the best of my knowledge and belief; that I have performed this survey by order of Rob Solom; and that I have complied with the requirements of Wisconsin Administrative Code A-E 7.

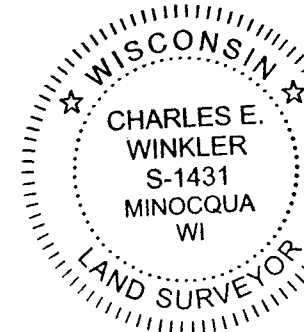

WILDERNESS
SURVEYING,
INC.

Charles E. Winkler
 Professional Land Surveyor No. S-1431
 Dated this 20th day of April, 2018

Field survey was completed on December 21, 2017.

Bearings Oneida County Grid,
 based on GPS survey data,
 referenced to the west line
 of Lot 1, CSM No. 442,
 bearing N 04°12'59"E.

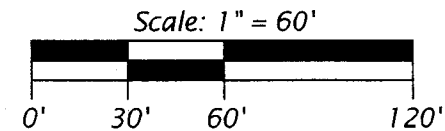

LEGEND

- = 1.6" dia. iron pipe found in place
- = 1.4" dia. iron pipe found in place
- () = previously recorded bearing and distance

Monument sizes are outside diameter dimensions.

WILDERNESS SURVEYING, INC.
 Post Office Box 1111 - 8793 Earls Court
 Minocqua, Wisconsin 54548
 Tel. (715) 356-5100
 www.wildernesssurveying.com

Map No: 17 - 223 Drafted by: C.E.W.
 File No: 6 - 23 - 396 Checked by: J.D.R.

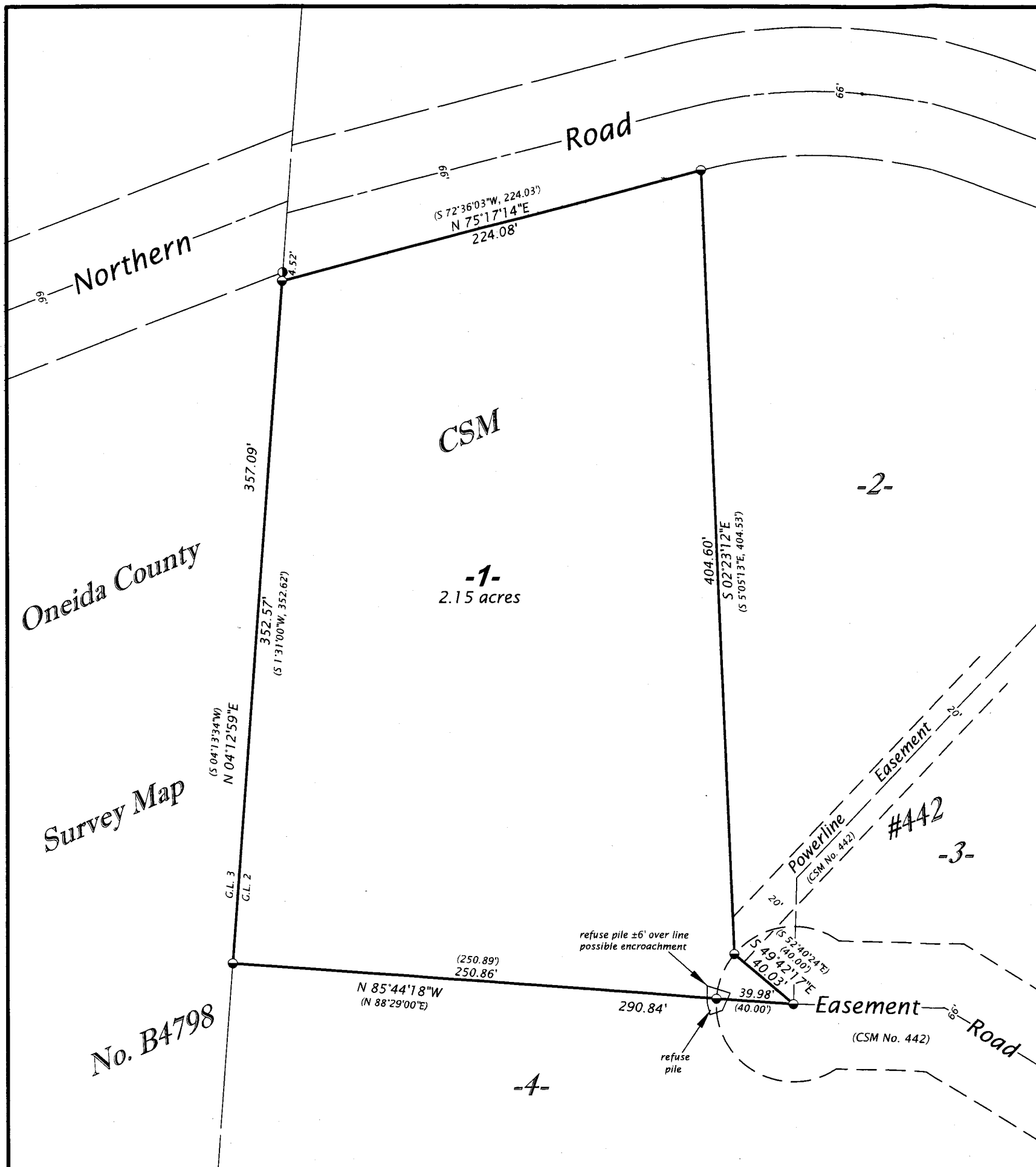

✓ Map No A3372 Filed 5/7/2018 MLD