

Proposed vacated part of Pine Tree Drive, Plat of Timber Lane Acres  
 And proposed Town Road Right of Way by Use  
 Located in the recorded Plat of Timberlane Acres, and the SW 1/4 of  
 the NW 1/4, Section 27, all in Township 39 North,  
 Range 6 East, Town of Minocqua, Oneida County, Wisconsin

MAP # **✓ A 3373**  
 DATE FILED... **5/24/18**...  
 BY... **MLD**...  
 DESCRIPTION FILED.....  
 ONEIDA CO. SURVEYOR'S OFFICE

Bearings referenced to the East line of Lot 1  
 of Timber Lane Acres, Recorded as N 1°42' W

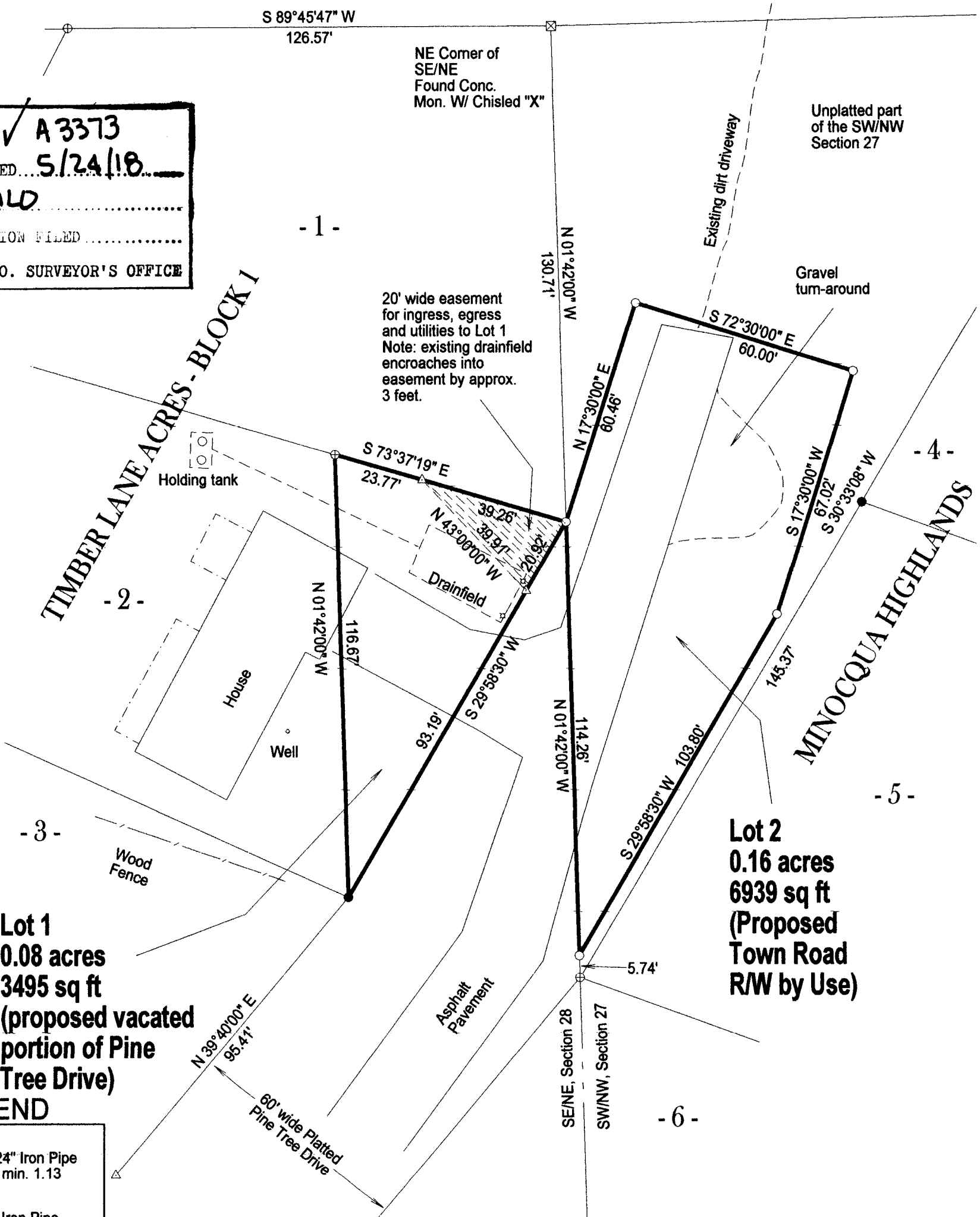

**Lot 1**  
 0.08 acres  
 3495 sq ft  
 (proposed vacated  
 portion of Pine  
 Tree Drive)

**Lot 2**  
 0.16 acres  
 6939 sq ft  
 (Proposed  
 Town Road  
 RW by Use)

**LEGEND**

- Set 1" X 24" Iron Pipe Weighing min. 1.13 lb./lin.ft.
- Found 1" Iron Pipe
- ⊙ Found 1.5" Iron Pipe
- ⊕ Found 2" Iron Pipe
- △ Calculated Position

**SCALE**  
 1" = 30'

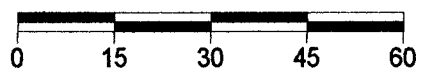

I, Charles L. Oleinik, Professional Land Surveyor in the State of Wisconsin, hereby certify: that I have surveyed and mapped the parcel shown hereon; that said survey and map are correct to the best of my knowledge and belief; that I have complied with the applicable requirements of Chapter A-E 7 of Wisconsin Administrative Code in completion thereof.

*Charles L. Oleinik*

**2-12-18**  
 Date

Charles L. Oleinik, PLS

NORTH COAST SURVEYING 1715 MELODY LANE RHINELANDER, WI 54501 715-490-0892 NORTHCOASTSURVEYING.COM		
Boundary Survey for: Andrew and Sarah Kelly And The Town of Minocqua		
Drawing #	Date	Drafted by
1801	February 12, 2018	CLO

