

**A part of the South line of Lot 1 of Certified Survey Map No. 2705
 Located in NW 1/4 of the SE 1/4 and the NE 1/4 of the SW 1/4, Section 9,
 Township 36 North, Range 8 East, Town of Crescent, Oneida County, Wisconsin**

MAP # **✓A3375**
 DATE FILED **5/24/18**
 BY **MLD**
 DESCRIPTION FILED
 ONEIDA CO. SURVEYOR'S OFFICE

Bearings referenced to the South line of Lot 1 of Certified Survey Map No. 2705, Previously recorded as S 88°38'11" W

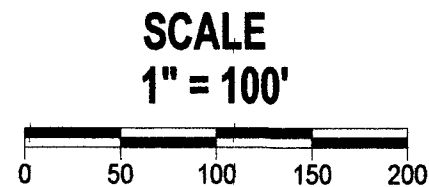
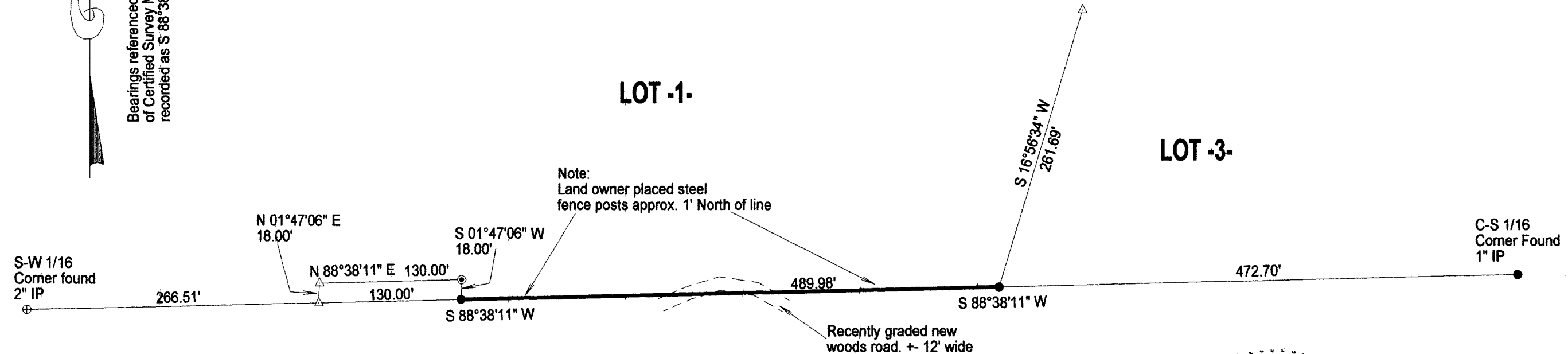

LEGEND

- Found 1" Iron Pipe
- ⊙ Found 3/4" Iron Rod
- ⊕ Found 2" IP
- △ Calculated Position

I, Charles L. Oleinik, Professional Land Surveyor in the State of Wisconsin, hereby certify: that I have surveyed and mapped the parcel shown hereon; that said survey and map are correct to the best of my knowledge and belief; that I have complied with the applicable requirements of Chapter A-E 7 of Wisconsin Administrative Code in completion thereof.

Charles L. Oleinik 5-2-18
 Charles L. Oleinik, PLS Date



NORTH COAST SURVEYING
 1715 MELODY LANE
 RHINELANDER, WI 54501
 715-490-0892
 NORTHCOASTSURVEYING.COM

Boundary Survey for:
Keith and Jessica Kennedy

Drawing # 1808 Date May 2, 2018 Drafted by CLO