

**LOT 1**  
of  
**Certified Survey Map No. 3131**  
recorded in  
**Volume 13 Certified Survey Maps, page 3131**  
being part of  
**GOV'T. LOT 1**  
**SECTION 23, T39N, R6E**

Town of Minocqua  
Oneida County, Wisconsin

**SURVEYOR'S CERTIFICATE**

I, James D. Rein, Professional Land Surveyor No. S-1234, hereby certify that I have surveyed the property shown hereon; that this map represents an accurate survey of said property to the best of my knowledge and belief; that I have performed this survey by order of Cary D. Zunft; and that I have complied with the requirements of Wisconsin Administrative Code A-E 7.

**WILDERNESS SURVEYING, INC.**

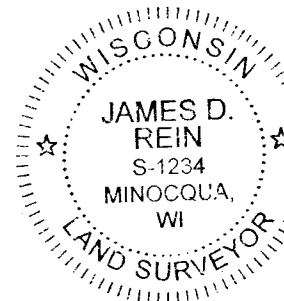

*James D. Rein*  
Professional Land Surveyor No. S-1234  
Dated this 24th day of April, 2018

Field survey was completed on April 18, 2018.

Bearings Oneida County Grid,  
based on GPS survey data,  
referenced to the southeasterly  
line of Lot 1, CSM No. 3131,  
bearing S 52°40'32"W.

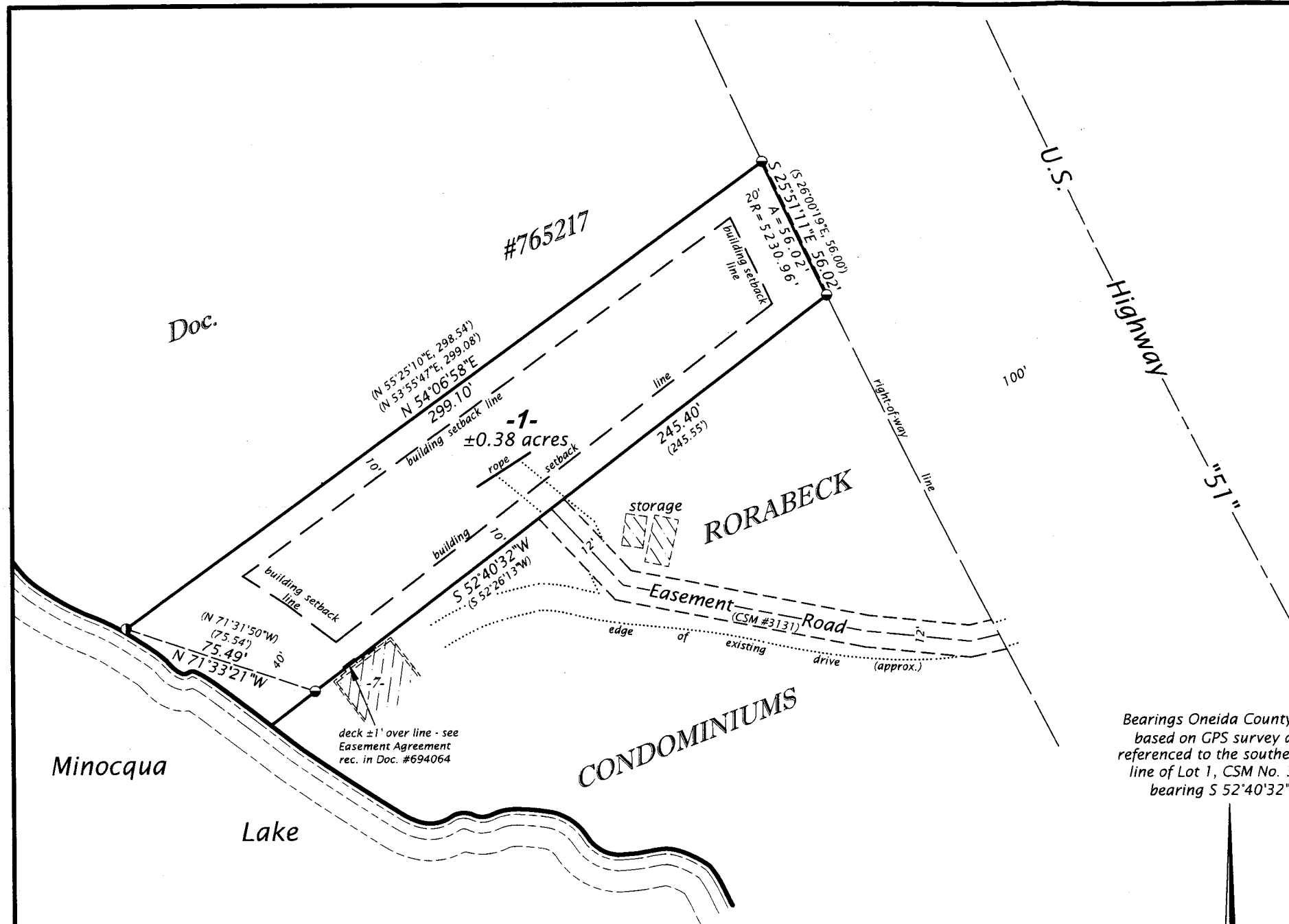
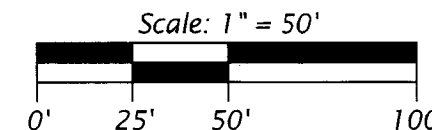

**LEGEND**

- = 1.5" dia. iron pipe found in place
  - = 1.0" dia. iron pipe found in place
  - ( ) = previously recorded bearing and distance
- Monument sizes are outside diameter dimensions.

MAP # **✓A3376**  
DATE FILED **S/24/18**  
BY **MLO**  
DESCRIPTION FILED  
ONEIDA CO. SURVEYOR'S OFFICE

**WILDERNESS SURVEYING, INC.**  
Post Office Box 1111 - 8793 Earls Court  
Minocqua, Wisconsin 54548  
Tel. (715) 356-5100  
www.wildernesssurveying.com

Map No. 18-38  
File No. 3-23-396  
Drafted by: C. Winkler