

**SURVEYOR'S CERTIFICATE**

I, Charles E. Winkler, Professional Land Surveyor No. S-1431, hereby certify that I have surveyed the property shown hereon; that this map represents an accurate survey of said property to the best of my knowledge and belief; that I have performed this survey by order of Raymond D. Merwin; and that I have complied with the requirements of Wisconsin Administrative Code A-E 7.

**WILDERNESS SURVEYING, INC.**

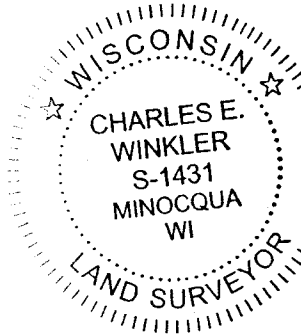

*Charles E. Winkler*  
Professional Land Surveyor No. S-1431  
Dated this 16th day of May, 2018

Field survey was completed on March 27, 2018.

**LOT 2**  
of  
**Certified Survey Map No. 2946**  
recorded in  
**Volume 12 Certified Survey Maps, page 2946**  
being part of  
**GOV'T. LOT 5**  
**SECTION 19, T39N, R5E**  
Town of Minocqua  
Oneida County, Wisconsin

Bearings Oneida County Grid,  
based on GPS survey data,  
referenced to the south line  
of of Lot 2, CSM No. 2946,  
bearing N 89°00'42"W.

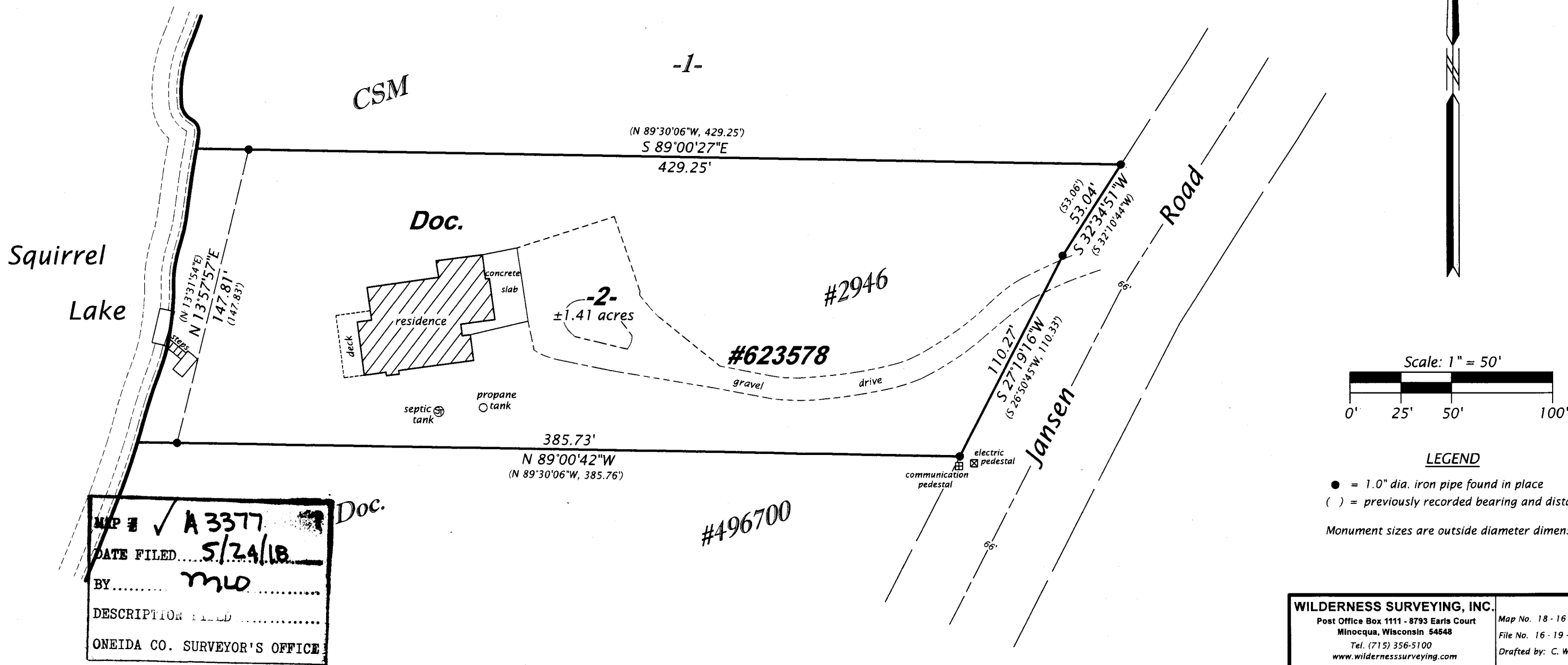

MAP #  A 3377  
DATE FILED 5/24/18  
BY mlo  
DESCRIPTION FILED  
ONEIDA CO. SURVEYOR'S OFFICE

**WILDERNESS SURVEYING, INC.**  
Post Office Box 1111 - 8793 Earls Court  
Minocqua, Wisconsin 54548  
Tel. (715) 356-5100  
www.wildernesssurveying.com

Map No. 18 - 16  
File No. 16 - 19 - 395  
Drafted by: C. Winkler