

# PLAT OF SURVEY

ALL OF THE NORTHWEST 1/4 OF THE NORTHEAST 1/4 OF SECTION 29, TOWNSHIP 38 NORTH,  
RANGE 4 EAST, TOWN OF MINOCQUA, ONEIDA COUNTY, WISCONSIN.

NORTH QUARTER CORNER  
SECTION 29-38-4E  
2" IRON PIPE W/ALUM. CAP FOUND

NORTHEAST CORNER  
SECTION 29-38-4E  
2" IRON PIPE FOUND

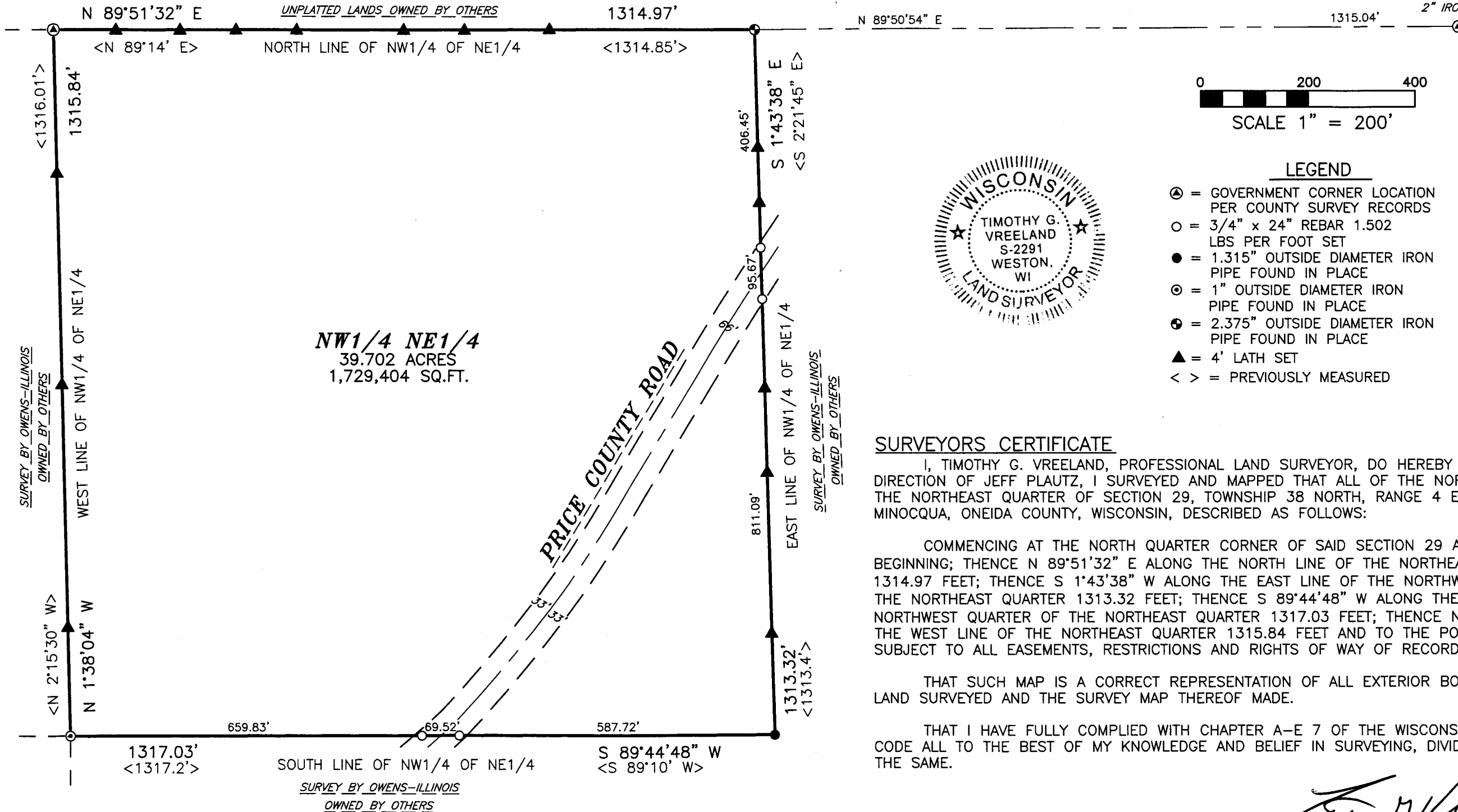

## SURVEYORS CERTIFICATE

I, TIMOTHY G. VREELAND, PROFESSIONAL LAND SURVEYOR, DO HEREBY CERTIFY THAT AT THE DIRECTION OF JEFF PLAUTZ, I SURVEYED AND MAPPED THAT ALL OF THE NORTHWEST QUARTER OF THE NORTHEAST QUARTER OF SECTION 29, TOWNSHIP 38 NORTH, RANGE 4 EAST, TOWN OF MINOCQUA, ONEIDA COUNTY, WISCONSIN, DESCRIBED AS FOLLOWS:

COMMENCING AT THE NORTH QUARTER CORNER OF SAID SECTION 29 AND THE POINT OF BEGINNING; THENCE N 89°51'32" E ALONG THE NORTH LINE OF THE NORTHEAST QUARTER 1314.97 FEET; THENCE S 1°43'38" W ALONG THE EAST LINE OF THE NORTHWEST QUARTER OF THE NORTHEAST QUARTER 1313.32 FEET; THENCE S 89°44'48" W ALONG THE SOUTH LINE OF THE NORTHWEST QUARTER OF THE NORTHEAST QUARTER 1317.03 FEET; THENCE N 1°38'04" W ALONG THE WEST LINE OF THE NORTHEAST QUARTER 1315.84 FEET AND TO THE POINT OF BEGINNING. SUBJECT TO ALL EASEMENTS, RESTRICTIONS AND RIGHTS OF WAY OF RECORD AND USE.

THAT SUCH MAP IS A CORRECT REPRESENTATION OF ALL EXTERIOR BOUNDARIES OF THE LAND SURVEYED AND THE SURVEY MAP THEREOF MADE.

THAT I HAVE FULLY COMPLIED WITH CHAPTER A-E 7 OF THE WISCONSIN ADMINISTRATIVE CODE ALL TO THE BEST OF MY KNOWLEDGE AND BELIEF IN SURVEYING, DIVIDING AND MAPPING THE SAME.

DATED THIS 30TH DAY OF MARCH, 2018  
SURVEY PERFORMED MARCH DAY OF 25TH 2018

TIMOTHY G. VREELAND P.L.S. 2291

<b>VREELAND ASSOCIATES, INC.</b> 6103 DAWN STREET WESTON, WI. 54476 PH (715) 241-0947 OR TOLL FREE (866) 693-3979 FAX (715) 241-9826 tim@vreelandassociates.us	PREPARED FOR: <b>JEFF PLAUTZ</b>
	FILE #: P-4-18 PLAUTZ DRAFTED BY: TIMOTHY G. VREELAND DRAWN BY: DUSTIN M. VREELAND

✓ A 3379 Filed 5/24/18 mld