

Part of  
 BLOCK 3 of the  
 HAZELHURST LAND COMPANY'S FIRST  
 ADDITION TO THE VILLAGE OF MINOCQUA  
 Oneida County, Wisconsin

14-39-6

RECEIVED & FILED # **A338**  
 Oneida County Surveyor's Office  
 Date **JUL 25 1986**  
 By *MJM*  
 OCS Area #.....

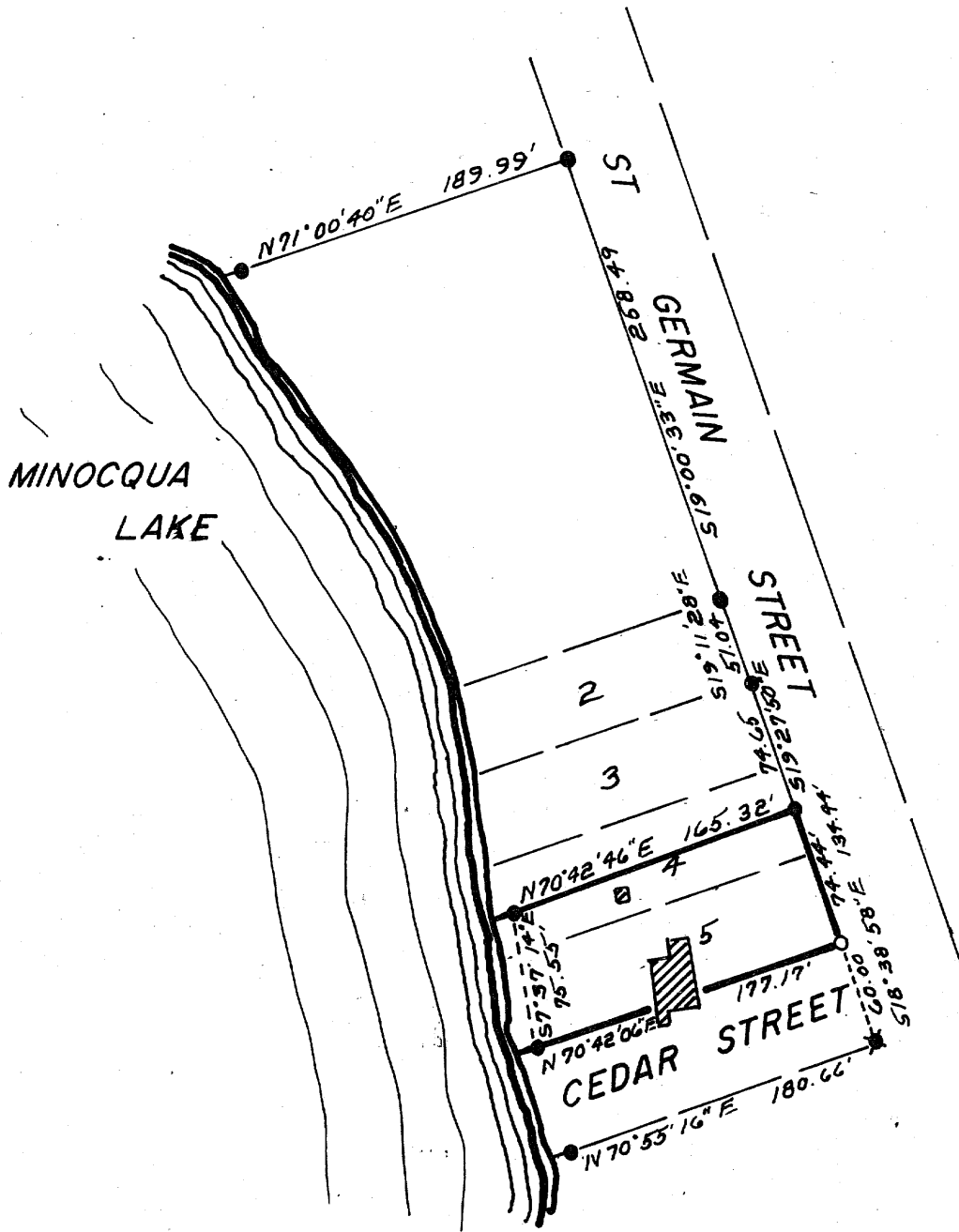

*Bearings based on the south side of Cedar street.*

"I HEREBY CERTIFY THAT I HAVE SURVEYED THE ABOVE DESCRIBED PROPERTY AND THAT THE ABOVE MAP IS A TRUE REPRESENTATION THEREOF AND SHOWS THE SIZE AND LOCATION OF THE PROPERTY, ITS EXTERIOR BOUNDARIES, THE LOCATION OF ALL VISIBLE STRUCTURES AND DIMENSIONS OF ALL PRINCIPAL BUILDINGS THEREON, BOUNDARY FENCES, APPARENT EASEMENTS, ROADWAYS AND VISIBLE ENCROACHMENTS, IF ANY."

"THIS SURVEY IS MADE FOR THE USE OF THE PRESENT OWNERS OF THE PROPERTY, AND ALSO THOSE WHO PURCHASE, MORTGAGE, OR GUARANTEE THE TITLE THERETO WITHIN ONE YEAR FROM DATE HEREOF."

*Survey ordered by Stacey Yaron*

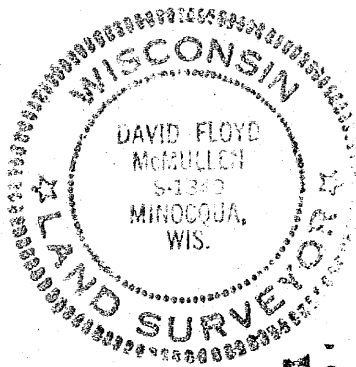

- LEGEND**
- = Iron pipe found
  - ⊠ = Iron rod found
  - = Iron pipe set
  - ▣ = Existing building

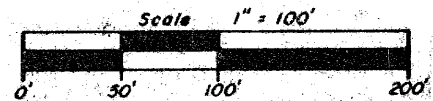

**A338**  
*David F. McMullen*  
 Registered Land Surveyor S-1340  
 Date **7/3/86**