

Being Lot 6
of the
Minne-Wonka Lodge
which is located in
Gov't. lot 2 of Section 28
T 39 N R 11 E
Town of Three Lakes, Oneida County, WI.

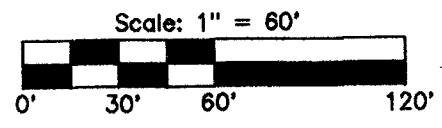

-5-

"Folkes"
-6-
73,454 Sq.Ft.
1.69 Acres

-7-

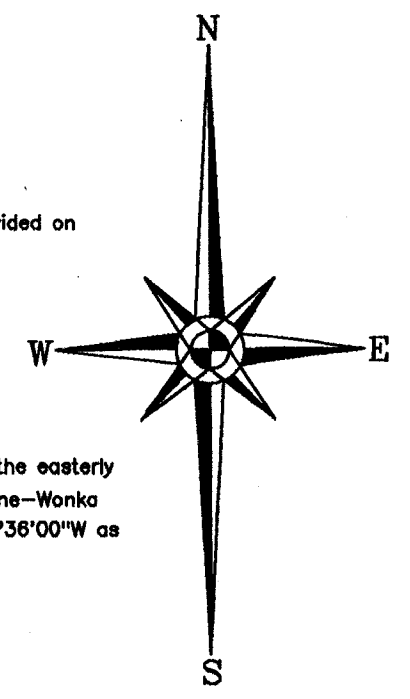
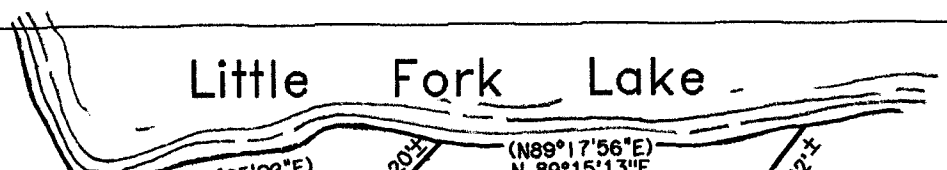

Note: Description is provided on a separate sheet.

Bearings are based on the easterly line of Lot 6 of the Minne-Wonka Lodge which bears S37°36'00"W as being of record.

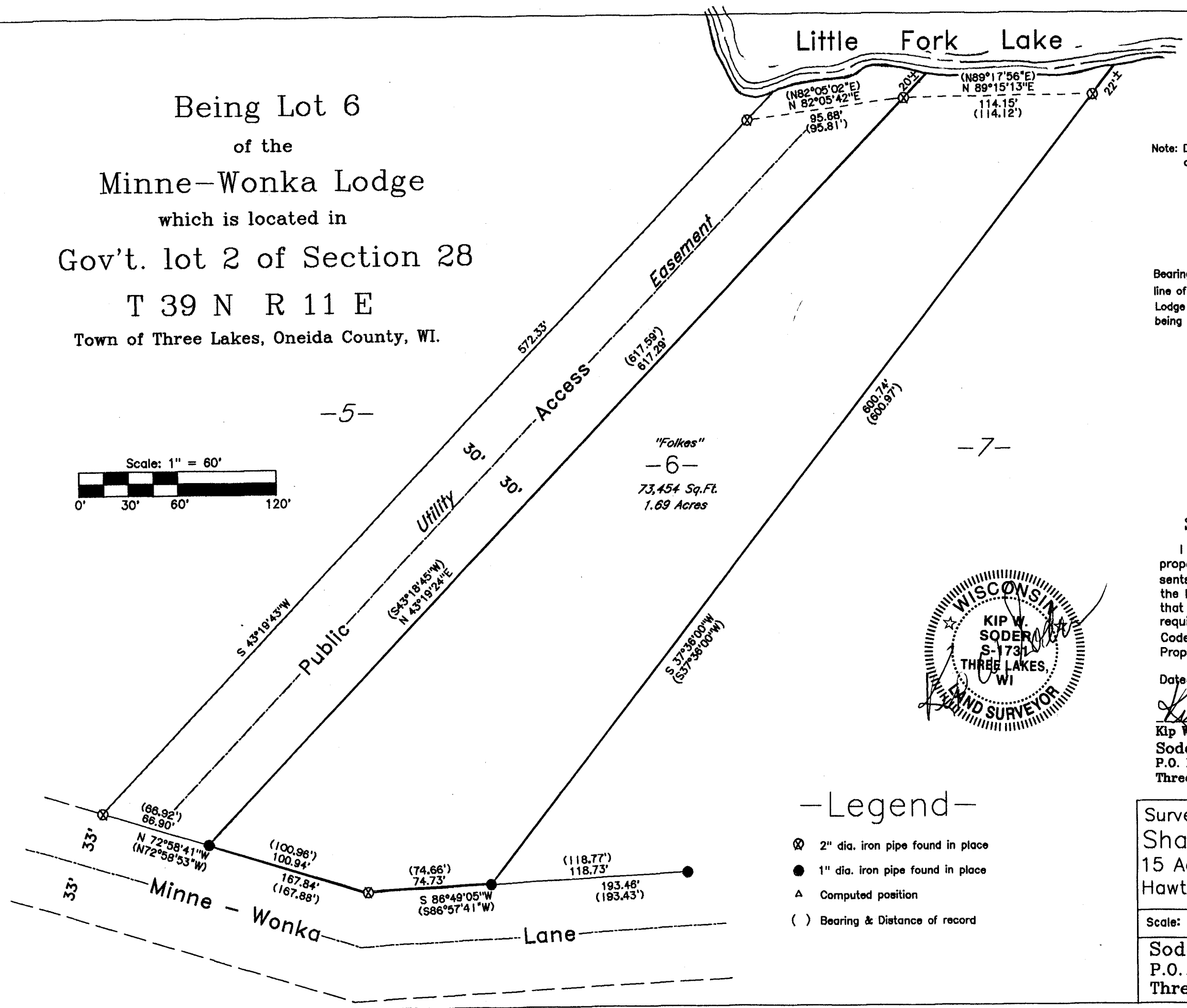

Surveyor's Certificate

I hereby certify that I have surveyed the property shown hereon; that this map represents an accurate survey of the property to the best of my knowledge and belief, and that I have complied with all the applicable requirements of the Wisconsin Administrative Code A-E 7 of the Minimum Standards for Property Surveys.

Dated this 12th day of December, 2017.

Kip W. Soder
Kip W. Soder, Professional Land Surveyor S#1731
Soder Surveying
P.O. Box 431
Three Lakes, Wisconsin 54562

-Legend-

- ⊗ 2" dia. iron pipe found in place
- 1" dia. iron pipe found in place
- △ Computed position
- () Bearing & Distance of record

Survey For: Shawn Folkes 15 Acorn Drive Hawthorn Woods, IL. 60047		
Scale:	Date: 12-12-2017	Drwn. By: K.W.S
Soder Surveying P.O. Box 431 Three Lakes, WI 54562		Drg. No. 1542

√ A3383 Filed 5/29/18 mlw