

Note: Description is provided on a separate sheet.

Bearings are based on the east line of Gov't. lot 2 which bears S6°31'00"W as being of record.

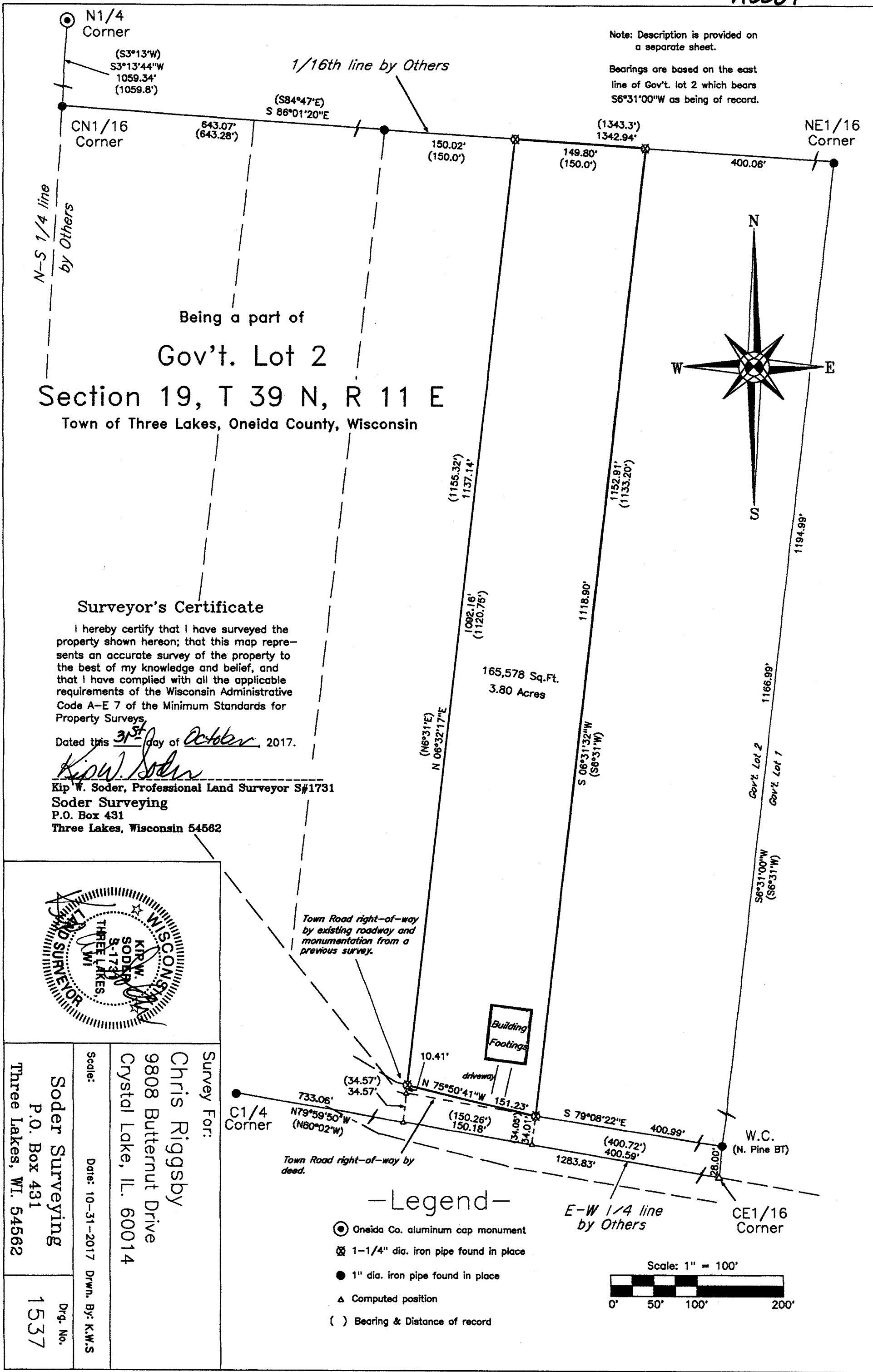

Being a part of
Gov't. Lot 2
Section 19, T 39 N, R 11 E
 Town of Three Lakes, Oneida County, Wisconsin

Surveyor's Certificate

I hereby certify that I have surveyed the property shown hereon; that this map represents an accurate survey of the property to the best of my knowledge and belief, and that I have complied with all the applicable requirements of the Wisconsin Administrative Code A-E 7 of the Minimum Standards for Property Surveys.

Dated this 31st day of October, 2017.

Kip W. Soder
 Kip W. Soder, Professional Land Surveyor S#1731
 Soder Surveying
 P.O. Box 431
 Three Lakes, Wisconsin 54562

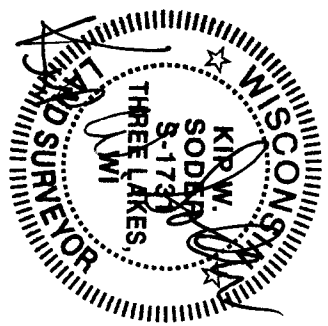

Survey For:
 Chris Riggsby
 9808 Butternut Drive
 Crystal Lake, IL. 60014

Scale: _____ Date: 10-31-2017 Drwn. By: K.W.S

Soder Surveying
 P.O. Box 431
 Three Lakes, WI. 54562

Drp. No.
 1537

Legend

- ⊙ Oneida Co. aluminum cap monument
- ⊗ 1-1/4" dia. iron pipe found in place
- 1" dia. iron pipe found in place
- △ Computed position
- () Bearing & Distance of record

