

BOUNDARY RETRACEMENT SURVEY

LOT 29, AMERICAN LEGION ACRES SUBDIVISION, BEING ALL OF THE SOUTHEAST 1/4 OF THE SOUTHEAST 1/4, ALL OF THE SOUTHWEST 1/4 OF THE SOUTHEAST 1/4 AND PART OF THE NORTHEAST 1/4 OF THE SOUTHEAST 1/4 (SE/SW), SECTION 17, TOWNSHIP 38 NORTH, RANGE 7 EAST, FOURTH PRINCIPLE MERIDIAN, TOWN OF LAKE TOMAHAWK, ONEIDA COUNTY, WI

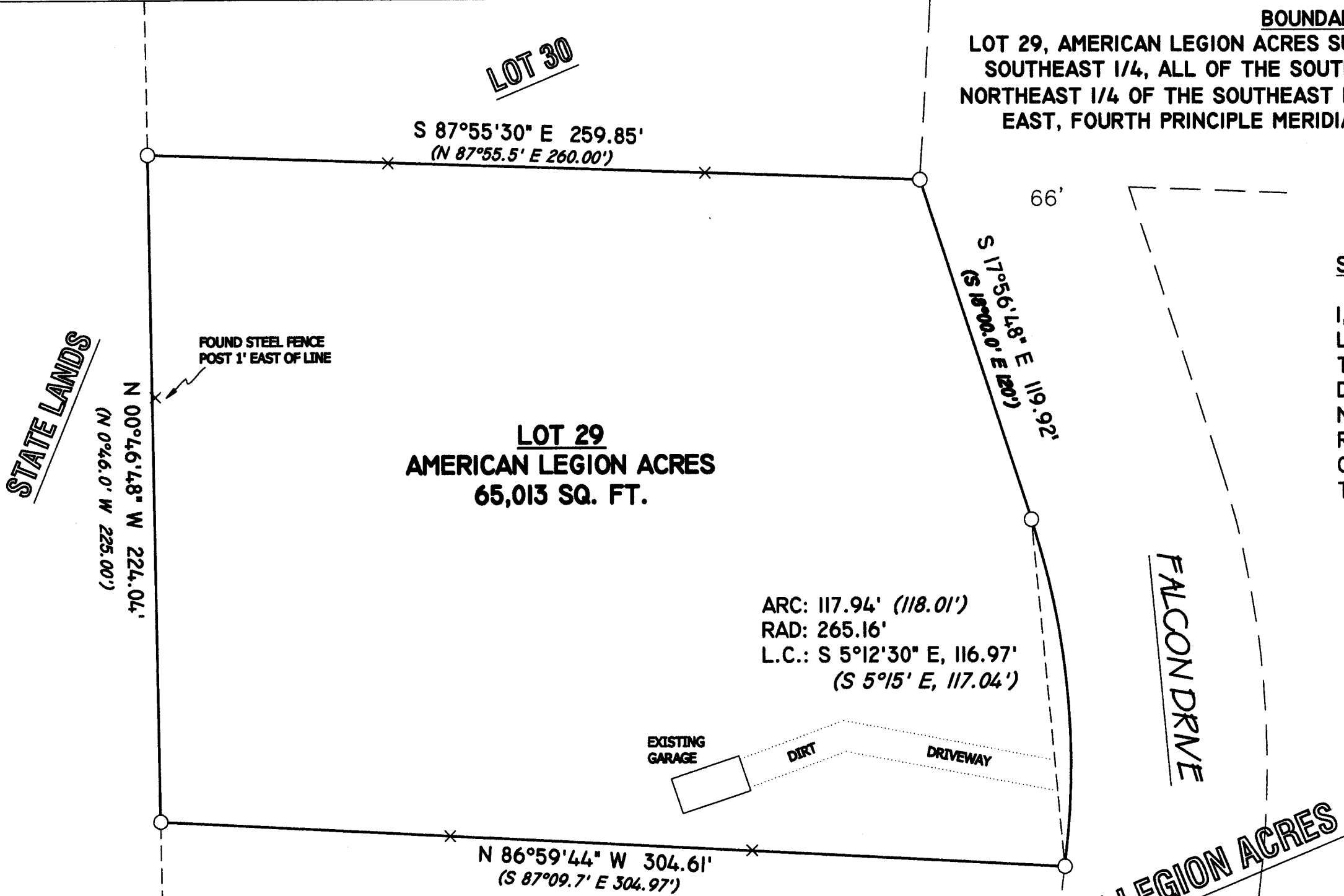

SURVEYOR'S CERTIFICATE

I, ANTHONY R. JONES, WISCONSIN PROFESSIONAL LAND SURVEYOR No. S-2508, DO HEREBY CERTIFY THAT I HAVE MADE THIS SURVEY UNDER THE DIRECTION OF DALE STURDEVANT, OWNER, THAT THIS MAP, IN MY OPINION, IS A TRUE AND CORRECT REPRESENTATION OF THAT SURVEY AND THAT I HAVE COMPLIED WITH THE PROVISIONS OF CHAPTER AE-7 OF THE WISCONSIN ADMINISTRATIVE CODE.

ANTHONY R. JONES
WISCONSIN PROFESSIONAL LAND SURVEYOR
No. S-2508
5/19/2018

LOT NOTES:

THE REAR AND SIDE LOT LINES HAVE BEEN MARKED WITH STEEL FENCE POSTS AND/OR FLAGGING. THEY ARE DEMARKED FOR REFERENCE PUPOSES ONLY AND THOSE MARKS SHOULD NOT BE USED FOR BUILDING PURPOSES.

LEGEND

- FOUND 1 1/4" IRON PIPE (1" IRON PIPE PER PLAT)
- × SET METAL FENCE POST (XXX) RECORDED MEASUREMENT

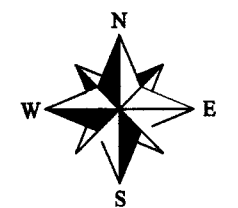

NORTH BASED ON THE NORTH LINE OF LOT 29, AMERICAN LEGION ACRES RECORDED AS: S 87°55.5'E (S 87°55'30" E)



A.R. JONES LAND SURVEYING
2788 SCHWARZ RD.
RHINELANDER, WI 54501
715.894.7231 arjsurvey@charter.net

DRAWN BY: ARJ	DATE: 5/19/2018	DALE STURDEVANT W 5839 N. ISLAND DR. ENDEAVOR, WI 53930
REVISION No.	DATE:	
SCALE: 1"=40'	SHEET: 1/1	PROJECT NUMBER: 2018-103