

All of
Lot 19
of the recorded county plat of
BUCK RIDGE
recorded as Document No. 554711
located in part of
Government Lot 3
and part of the
SW 1/4 of the SW 1/4
all in
Section 27, T39N, R9E
Sugar Camp Township
Oneida County, Wisconsin

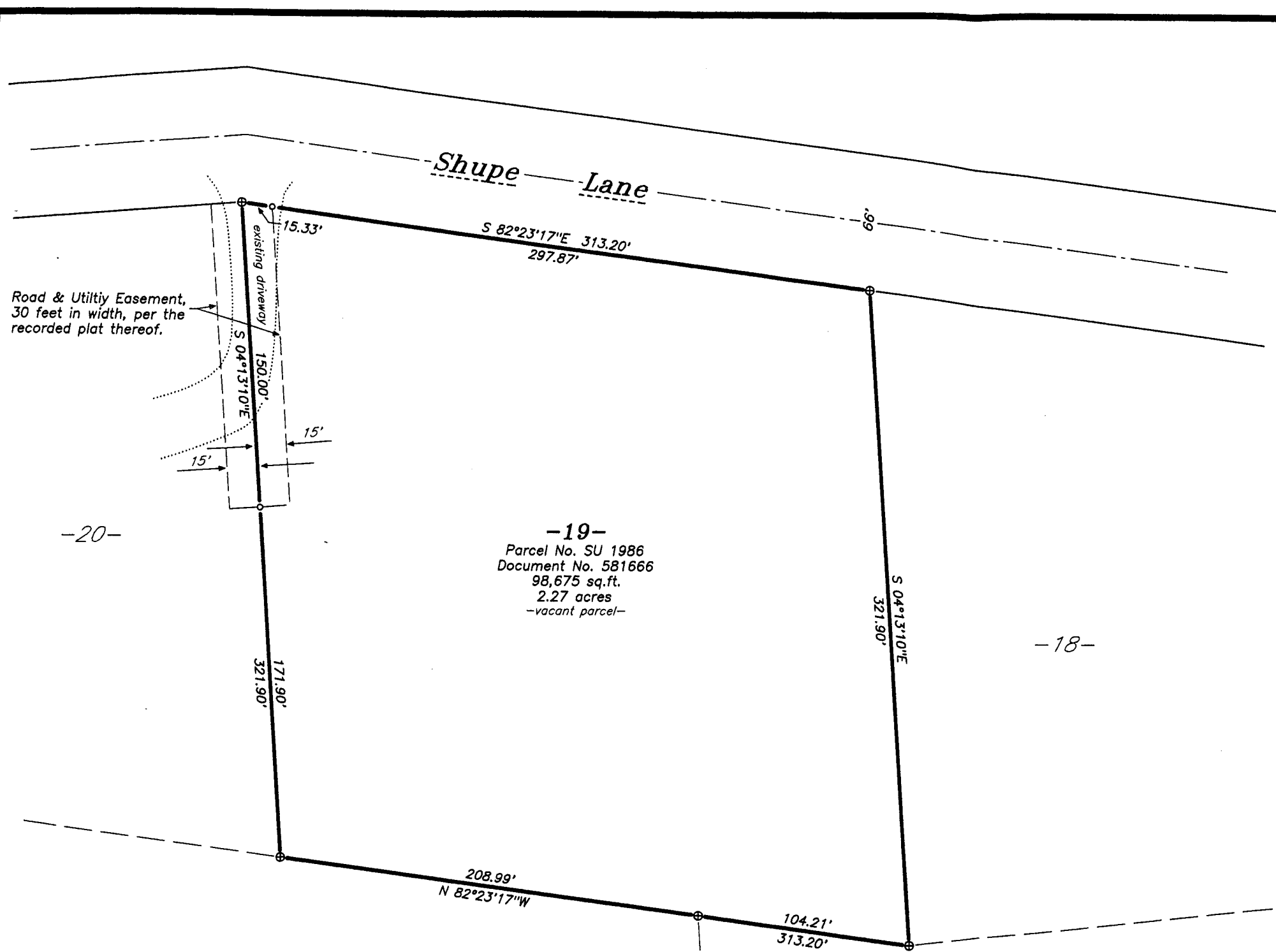

RECORD BEARINGS ASSUMED:
referenced to the data contained in the
original county plat thereof

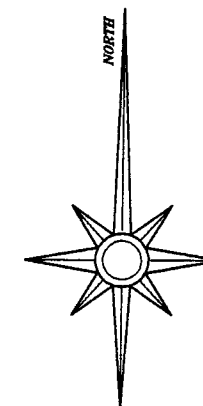

LEGEND:
⊕ 1.0" diameter iron pipe found in place
○ computed position of record, corner not set

0 60 120 180
GRAPHIC SCALE SCALE 1" = 60'

MAP # A3392
DATE FILED 6/28/18
BY MLO
DESCRIPTION
ONEIDA CO. SURVEYOR'S OFFICE

SURVEYOR'S CERTIFICATE:

I, David A. Konopacky, hereby certify that I have surveyed the parcel of land shown hereon; that this map represents an accurate survey of said lands to the best of my knowledge and belief; and that I have complied with the applicable requirements of the Wisconsin Administrative Code Section A-E 7.

David A. Konopacky
Professional Land Surveyor No. 2566

10.23.17
Date



Kevin & Julie Cooke
645 Chestnut Court
Algonquin, IL 60102

Map Scale: 1" = 60' Date: 10/23/17 Drafted by: DAK
Project No. 5445 NORTHWOODS SURVEYING
P.O. BOX 1002, LAND O'LAKES, WISCONSIN 54540