

# PART OF LOT 3 OF RODD'S ADDITION TO CRESCENT BAY, LYING SOUTH OF U.S. HWY. "8", BEING PART OF GOV'T. LOT 3, SEC. 8, T. 36 N., R. 8 E., TOWN OF CRESCENT, ONEIDA COUNTY, WI.

North is referenced to the West Line Lot 4 as shown on LIO. Plat of Survey #A1431 being a bearing of N 5° 49' 21" W.

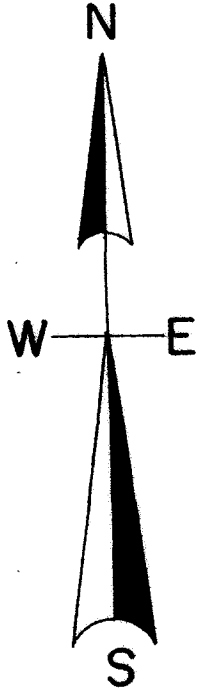

purpose of this survey is to mark that part of the West line that the driveway cross's.

-2-

### LEGEND

- FOUND 3/4" IRON ROD
- FOUND 1.5" IRON PIPE
- SET 1" IRON PIPE
- △ SET P.K. NAIL
- SET 6" IRON SPIKE

(0.00') BEARING & DISTANCE PER DEVON VANDEN HEUVEL

all dimensions are outside diameter unless noted

No structures were shown on this survey

NOTE: Highway right of way as recorded in Volume 161 Page 31 & Per Plat of Right of Way Division Job No.7192 Dated Feb. 1, 1945 Last Revised May 17, 1982.

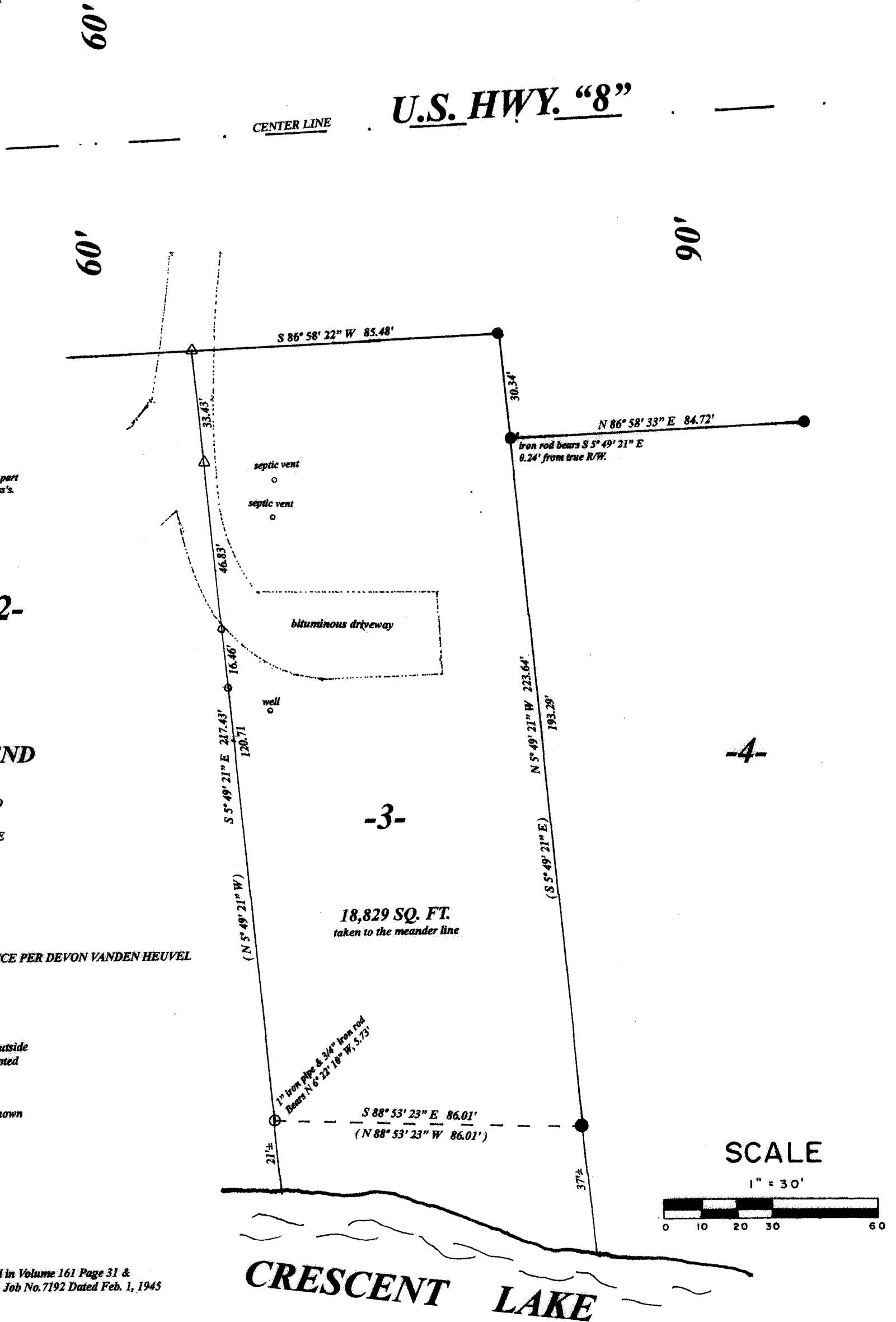

-4-

-3-

I, Todd Loftus, Professional Land Surveyor, hereby certify, that I have surveyed the property shown hereon. That this map represents an accurate survey of said property to the best of my knowledge & belief. That I have performed this survey by order of Krista Matyska and that I have complied with the applicable requirements of the Wisconsin Administrative Code A.E.7.

DATE May 18, 2018

SIGNED Todd Loftus

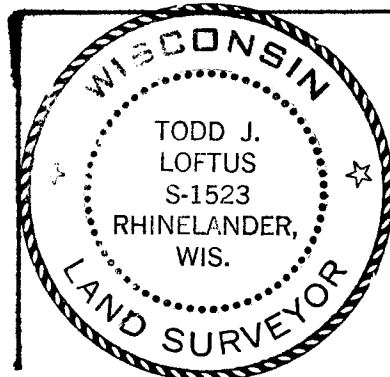

survey for Krista C. Matyska  
8740 Loon Call Trail  
Harshaw, WI. 54529

LOFTUS SURVEYING  
860 BALSAM STREET  
RHINELANDER, WI. 54501  
TEL/FAX 715-369-1142  
hodag28@hotmail.com

1997B7

√A3394  
Filed 6/28/18  
MLD