

**PART OF THE SW 1/4 OF THE SW 1/4,
SEC. 26, T. 36 N, R. 11 E.,
TOWN OF MONICO, ONEIDA COUNTY, WI.**

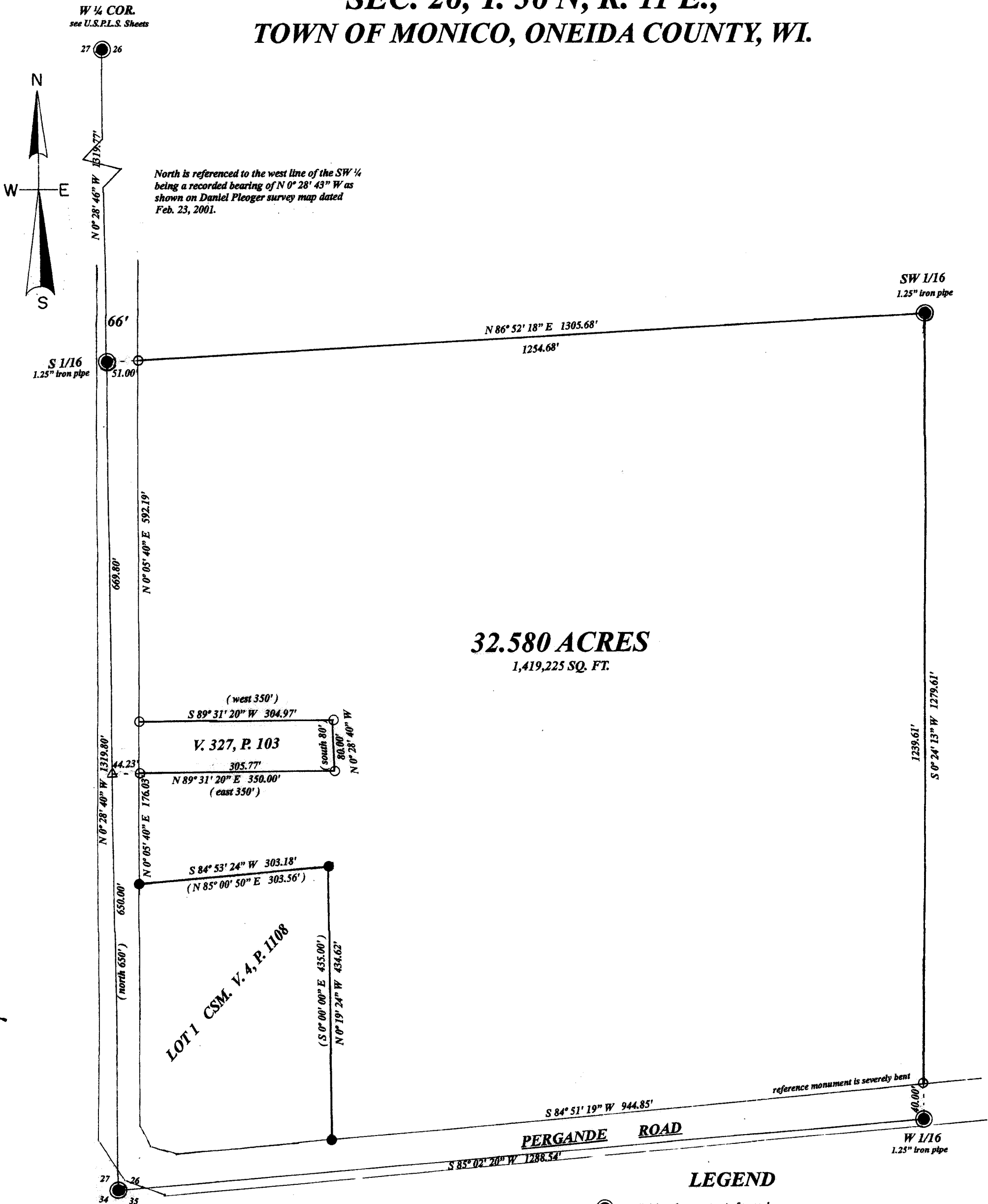

North is referenced to the west line of the SW 1/4 being a recorded bearing of N 0° 28' 43\" W as shown on Daniel Pleoger survey map dated Feb. 23, 2001.

32.580 ACRES
1,419,225 SQ. FT.

LOT 1 CSM. V. 4, P. 1108

V. 327, P. 103

LEGEND

- subdivisinal monument of record
- found 1.25\" iron pipe o.d.
- Set 1\" iron pipe o.d.
- △ computed position
- (0.00') bearing & distance of record

The description for the above parcel is on a separate sheet

I, Todd Loftus, Professional Land Surveyor, hereby certify, that I have surveyed the property shown hereon. That this map represents an accurate survey of said property to the best of my knowledge & belief. That I have performed this survey by order of Gregory Roe and that I have complied with the applicable requirements of the Wisconsin Administrative Code A.E. 7.

DATE May 23, 2018

SIGNED Todd Loftus

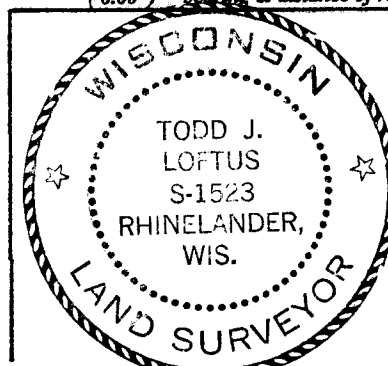

Survey for Gregory Roe
W3036 Cara Way
Appleton, WI. 54915

LOFTUS SURVEYING
860 BALSAM STREET
RHINELANDER, WI. 54501
TEL/FAX 715-369-1142
hodag28@hotmail.com

1996B7

SCALE

1\" = 150'

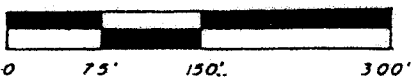

JA3395 Filed 6/20/18 MLW