

LOTS 3 & 4 OF NORTH SHORE PLAT BEING PART OF GOV'T LOT 1, SEC. 5, T. 36N., R. 7 E., ONEIDA COUNTY, WI.

RECORD NORTH

North is referenced to the
East line of Lot -3- being
a recorded bearing of S 1° 18' 39" W

Note- Hall's bearing of same lot line
being S 1° 21' W

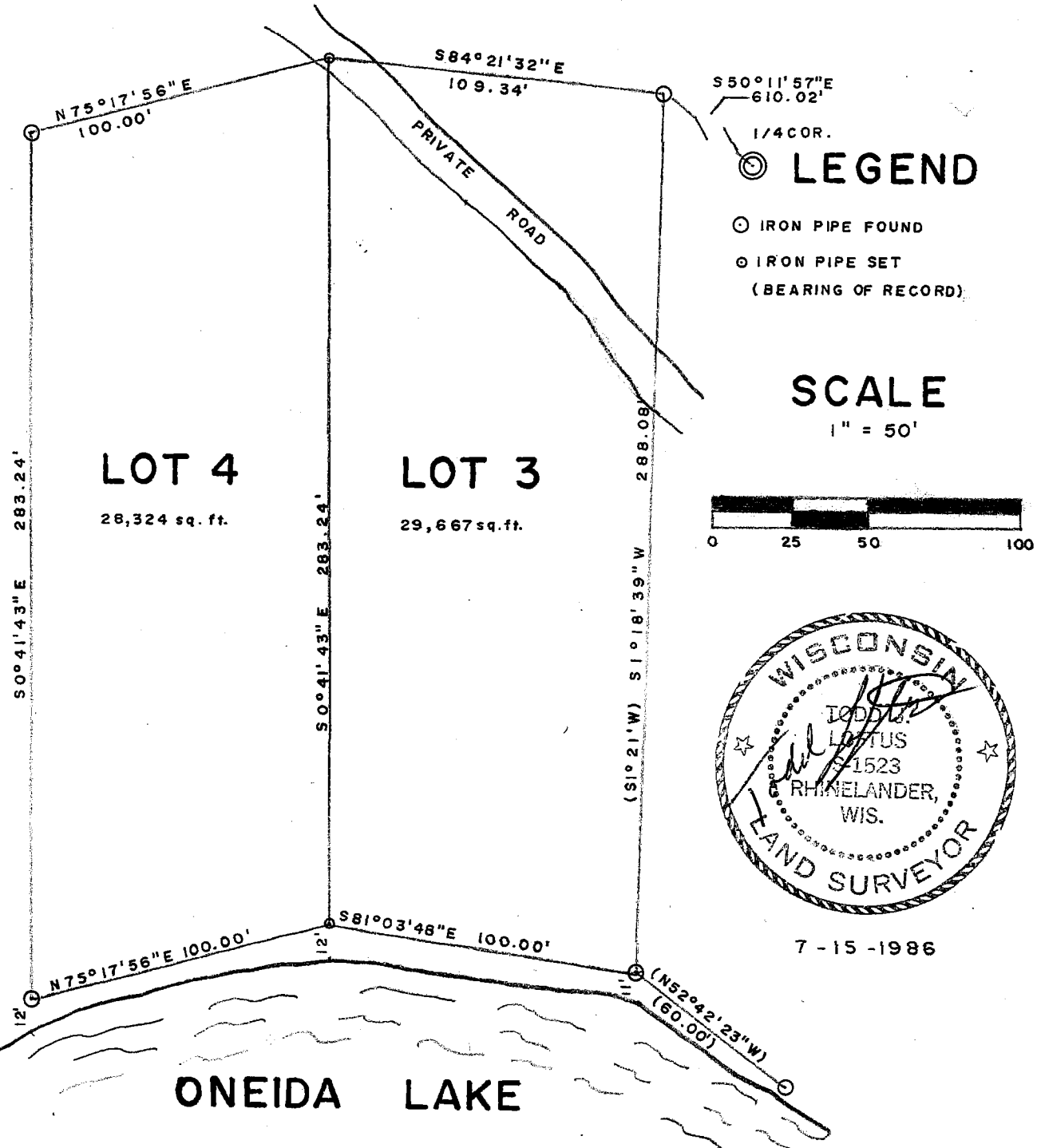

I, Todd Loftus, Registered Land Surveyor hereby certify that I have surveyed the property shown hereon, that this map represents an accurate survey of said property to the best of my knowledge & belief, that I have performed this survey by order of _____ and that I have complied with the applicable requirements of the Wisconsin Administrative Code A-E 5.01.