

Lot 12 of Nordic Shores Estates
 Part of
GOVERNMENT LOT 4
SECTION 19, TOWNSHIP 38 NORTH, RANGE 8 EAST
 Town of Newbold
 Oneida County, Wisconsin

SURVEYOR'S CERTIFICATE

I, Benton A. McMullen, Wisconsin Professional Land Surveyor # S-2555, do hereby certify that I have surveyed and mapped the property shown hereon, and that I have complied with the applicable requirement of the Wisconsin Administrative Code Chapter A-E 7, and that this map represents a true and accurate survey of said property to the best of my knowledge and belief.

This survey was performed under the order of: Everest Custom Homes

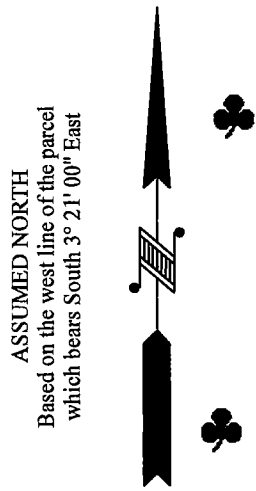

O.H.W.M. (Ordinary High Water Mark)
 (for reference only)
 O.H.W.M. IS APPROXIMATE

ANY LAND BELOW THE O.H.W.M. OF A LAKE OR NAVIGABLE STREAM IS SUBJECT TO THE PUBLIC TRUST IN NAVIGABLE WATERS THAT IS ESTABLISHED UNDER ARTICLE IX, SECTION 1 OF THE STATE CONSTITUTION.

LEGEND
 ● - 1.050" Iron Pipe Found
 ⊙ - 2.375" Iron Pipe Found
 (...) - Recorded as values

Two Sisters
 Lake

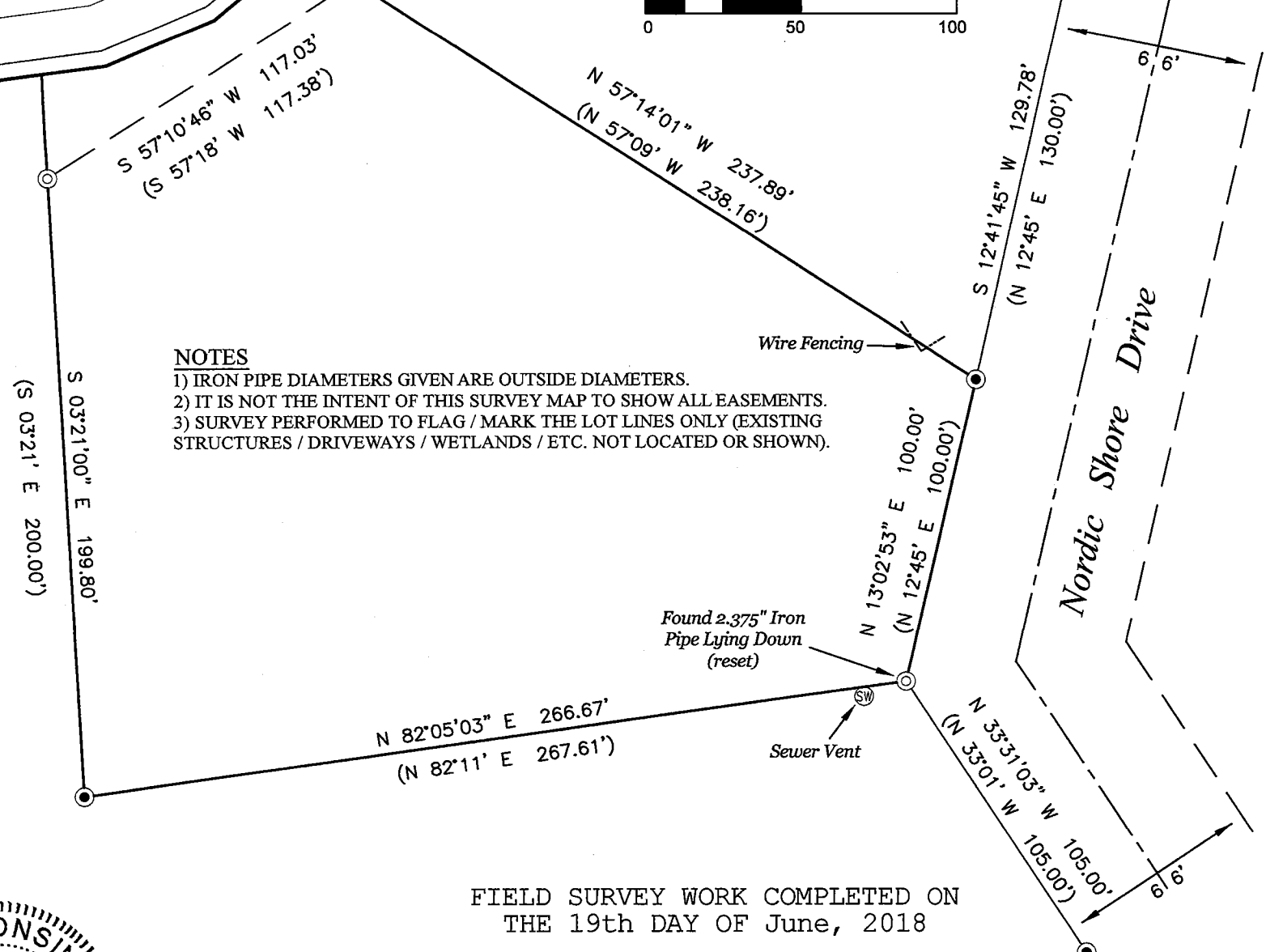
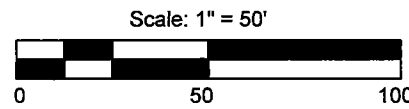

NOTES

- 1) IRON PIPE DIAMETERS GIVEN ARE OUTSIDE DIAMETERS.
- 2) IT IS NOT THE INTENT OF THIS SURVEY MAP TO SHOW ALL EASEMENTS.
- 3) SURVEY PERFORMED TO FLAG / MARK THE LOT LINES ONLY (EXISTING STRUCTURES / DRIVEWAYS / WETLANDS / ETC. NOT LOCATED OR SHOWN).

FIELD SURVEY WORK COMPLETED ON
 THE 19th DAY OF June, 2018

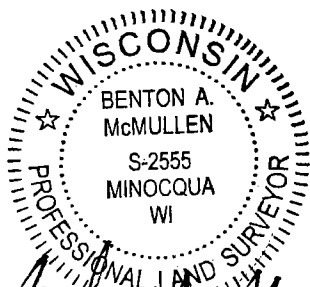

B.A. McMullen
 PROFESSIONAL LAND SURVEYOR
 BENTON A. MCMULLEN
 NUMBER: S-2555

MAP # **A3397**
 DATE FILED **7/19/18**
 BY **mw**
 DESCRIPTION FILED
 ONEIDA CO. SURVEYOR'S OFFICE

MCMULLEN & ASSOCIATES, INCORPORATED
 "Your true north surveyors and soil testers"
 PO BOX 51, MINOCQUA, WISCONSIN 54548
 TELEPHONE (715) 356-3011

"FREDRICKSON SURVEY"

DRAFTED BY: Benton A. McMullen	DATE: July 12, 2018
SCALE: 1" = 50'	JOB NBR: 218018
SHEET 1 OF 1 SHEETS	