

Section Corner  
Iron Spindle  
Found in place

Part of  
GOVERNMENT LOT 1  
SECTION 7, TOWNSHIP 39 NORTH, RANGE 5 EAST  
Town of Minocqua  
Oneida County, Wisconsin

NOTES

- 1) IRON PIPE DIAMETERS GIVEN ARE OUTSIDE DIAMETERS.
- 2) IT IS NOT THE INTENT OF THIS SURVEY MAP TO SHOW ALL EASEMENTS.
- 3) SURVEY PERFORMED TO FLAG / MARK THE PROPERTY LINES ONLY (EXISTING STRUCTURES ARE NOT LOCATED OR SHOWN).

EXTERIOR DESCRIPTION

Part of Government Lot 1, Section 7, Township 39 North, Range 5 East, Town of Minocqua, Oneida County, Wisconsin as shown on a survey map by McMullen & Associates, incorporated of Minocqua, Wisconsin dated the \*\*th day of March, 2018 with a job number of 218006 and previously described in document number 624380 as recorded at the Oneida County Register of Deeds office and more particularly described as follows:

Commencing at the northwest corner of said section marked by a iron spindle; thence South 00°48'39" West (Assumed North based on the northerly line of the parcel described hereon which bears South 83°23'23" East) for a distance of 300.00 feet to a 1.050" iron pipe, said point being the POINT OF BEGINNING.

Thence South 83°23'23" East for a distance of 733.87 feet to a 1.050" iron pipe near the shore of Booth Lake; thence meandering along said lake shore South 46°46'19" West for a distance of 130.21 feet to a 1.050" iron pipe; thence leaving said meander line North 83°23'27" West for a distance of 639.83 feet to said west section line marked by a 1.050" iron pipe; thence along said west section line North 00°50'03" East for a distance of 100.03 feet to the POINT OF BEGINNING.

Subject to any easements, restrictions, or rights of way of record or of use.

Subject to and together with easements described in said document number 624380.

Including all those lands lying between the above described meander line and the water's edge of Booth Lake.

SURVEYOR'S CERTIFICATE

I, Benton A. McMullen, Wisconsin Professional Land Surveyor # S-2555, do hereby certify that I have surveyed and mapped the property shown hereon, and that I have complied with the applicable requirement of the Wisconsin Administrative Code Chapter A-E 7, and that this map represents a true and accurate survey of said property to the best of my knowledge and belief.

This survey was performed under the order of: William Barden

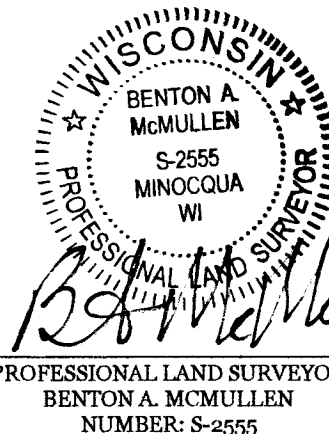

FIELD SURVEY WORK COMPLETED ON  
THE 18th DAY OF May, 2018

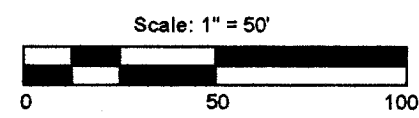
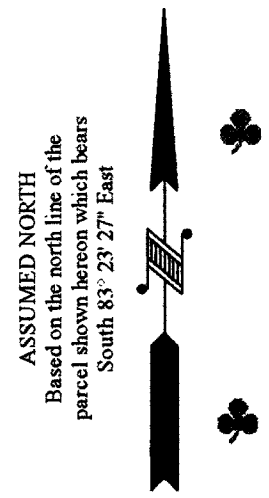
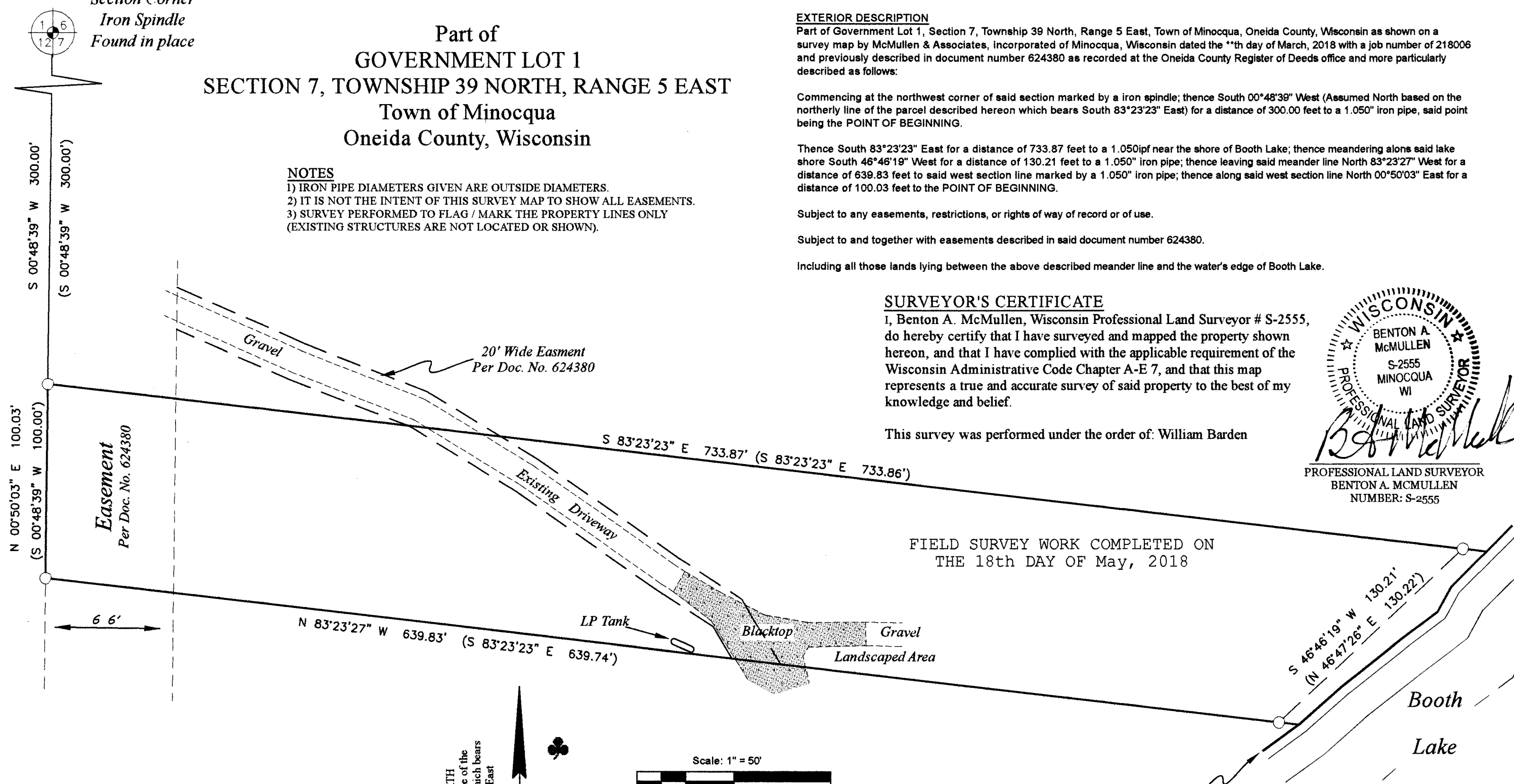

LEGEND  
 ○ - 1.050" Iron Pipe Found  
 (...) - Recorded as values

O.H.W.M. (Ordinary High Water Mark)  
 (for reference only)  
 O.H.W.M. IS APPROXIMATE

ANY LAND BELOW THE O.H.W.M. OF A LAKE OR NAVIGABLE STREAM IS SUBJECT TO THE PUBLIC TRUST IN NAVIGABLE WATERS THAT IS ESTABLISHED UNDER ARTICLE IX, SECTION 1 OF THE STATE CONSTITUTION.

MCMULLEN & ASSOCIATES, INCORPORATED "Your true north surveyors and soil testers" PO BOX 51, MINOCQUA, WISCONSIN 54548 TELEPHONE (715) 356-3011	
<b>"BARDEN SURVEY"</b>	
DRAFTED BY: Benton A. McMullen	DATE: May 24, 2018
SCALE: 1" = 50'	JOB NBR: 218006 SHEET 1 OF 1 SHEETS

✓A3398 Filed 7/19/18-MLO