

RECORDED & FILED 434
 Oneida County Surveyor's Office
 Date: 10/10/74
 By: M.J.H.

NOTE: PRINTS MADE FROM THIS MYLAR MAY NOT AGREE WITH THE RECORDED... DOCUMENT

7-18-72
 Plat No. 16
 Series No. 2
 NUMBER OF COPIES 4
 Rec'd 3-12-74

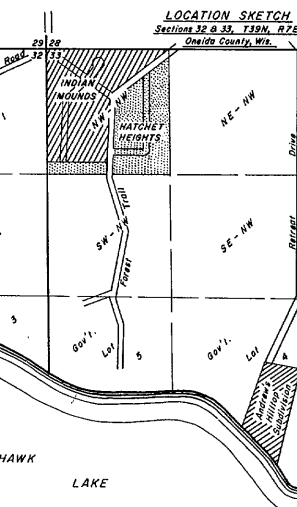
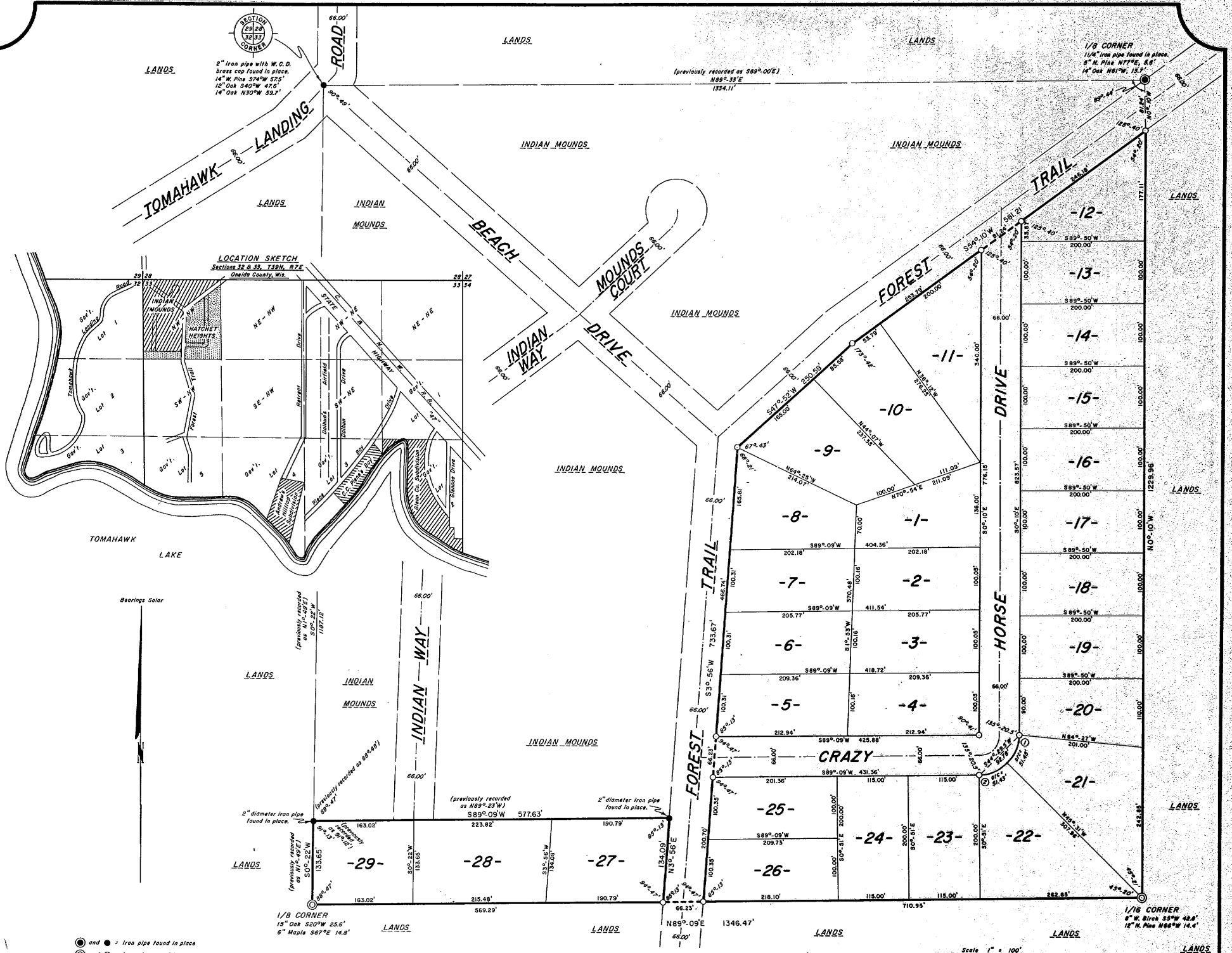

● and ○ - iron pipe found in place
 ⊙ and ⊚ - iron pipe set, 2 inches in diameter and 30 inches long, minimum weight 3.55 pounds per linear foot.
 All other lot corners monumented with iron pipes 1 inch in diameter and 24 inches long, minimum weight 1.15 pounds per linear foot.

HATCHET HEIGHTS
 Part of the
NW 1/4 of the NW 1/4
SECTION 33, T39N, R7E

Woodruff Township
 Oneida County, Wis.

CERTIFICATE OF TOWN TREASURER

STATE OF WISCONSIN) ss
 COUNTY OF ONEIDA)

I, _____ being the duly elected, qualified and acting Town Treasurer of the Town of Woodruff, do hereby certify that in accordance with the records in my office, there are no unpaid taxes or unpaid special assessments as of _____ on any of the land included in the Plat of HATCHET HEIGHTS.

(date) _____ Town Treasurer

TOWN BOARD RESOLUTION

Resolved, that the plat of HATCHET HEIGHTS in the Town of Woodruff, Edwin W. Hunter, Jr. and Wilma J. Hunter, owners, is hereby approved by the Town Board.

 Town Chairman

I hereby certify that the foregoing is a copy of a resolution adopted by the Town Board of the Town of Woodruff.

 Town Clerk

COUNTY TREASURER'S CERTIFICATE

State of Wisconsin) ss
 County of Oneida)

I, _____ being the duly elected, qualified and acting Treasurer of the County of Oneida, do hereby certify that the records in my office show no unredeemed tax sales and no unpaid taxes or special assessments as of _____ affecting the lands included in the plat of Hatchet Heights.

(date) _____ Treasurer

OWNER'S CERTIFICATE OF DEDICATION

AS owners, we hereby certify that we have caused the land described on this plat to be surveyed, divided, mapped and dedicated as represented on the plat. We also certify that this plat is required by S.236.10 or S.236.12 to be submitted to the following for approval or objection: Town Board, Town of Woodruff; Director, Local and Regional Planning, Department of Local Affairs and Development; Division of Health, Department of Health and Social Services; Oneida County Zoning Committee.

WITNESS the hand and seal of said owners this _____ day of _____, 19____.

In Presence Of:

 Edwin W. Hunter, Jr. (seal)

 Wilma J. Hunter (seal)

State of Wisconsin) ss
 County of Oneida)
 Personally came before me this _____ day of _____, 19____ the above named Edwin W. Hunter, Jr. and Wilma J. Hunter, to me known to be the persons who executed the foregoing instrument and acknowledged the same.

Notary Public
 Oneida County, Wisconsin
 My commission _____

SURVEYOR'S CERTIFICATE

I, John H. Fisher, registered land surveyor, hereby certify: That in full compliance with the provisions of Chapter 236 of the Wisconsin Statutes and the subdivision regulations of the Town of Woodruff, and under the direction of EDWIN W. HUNTER, Jr. and WILMA J. HUNTER, owners of said land, I have surveyed, divided and mapped HATCHET HEIGHTS, that such plat correctly represents all exterior boundaries and the subdivision of the land surveyed:
 Being a parcel of land in the NW-1/4 of the NW-1/4, Section 33, T39N, R7E, Oneida County Wisconsin, more particularly described as follows:

Commencing at the Section Corner common to Sections 28, 29, 32 and 33, marked by an iron pipe with a W.C.D. brass cap; thence 90°-22'W, (solar bearing) 1187.12 feet along the west line of Section 33 to the place of beginning, marked by an iron pipe.
 Thence continuing 90°-22'W, 133.65 feet to the southwest corner of the NW¼ of the NW¼, a one-eighth corner, marked by an iron pipe; thence N89°-09'E, 1346.47 feet to the southeast corner of the NW¼ of the NW¼, a one-sixteenth corner, marked by an iron pipe; thence N0°-10'W, 1229.96 feet along the east line of the NW¼ of the NW¼ to an iron pipe; thence S54°-10'W, 581.21 feet to an iron pipe; thence S47°-52'W, 250.58 feet to an iron pipe; thence S3°-56'W, 733.67 feet to an iron pipe on the south line of the NW¼ of the NW¼; thence S89°-09'W, 66.23 feet along the south line of the NW¼ of the NW¼ to an iron pipe; thence N3°-56'E, 134.09 feet to an iron pipe; thence S89°-09'W, 577.63 feet to the place of beginning.

 John H. Fisher
 Reg. Land Surveyor S-836
 March 5th, 1974

HERBERT MOORE
 County Surveyor
 Oneida County, Wisconsin
 Rhinoceros Wisconsin 54501



There are no objections to this plat with respect to Secs. 236.15, 236.16, 236.20 and 236.21 (1) and (2), Wis. Stats., and H 65 of the Wis. Admin. Code as provided by Sec. 236.12 (6), Wis. Stats.
 Certified this _____ day of _____, 19____.

 Director, Regional Planning & Community Assistance
 Department of Local Affairs & Development

NORTHWOODS SURVEYORS, INC.