

Part of
GOVERNMENT LOTS 2 & 3
 and part of the
SOUTHWEST 1/4 OF THE NORTHWEST 1/4
SECTION 36, TOWNSHIP 39 NORTH, RANGE 6 EAST
Town of Minocqua
Oneida County, Wisconsin

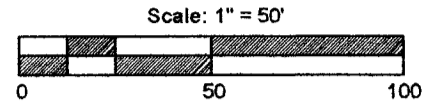

- LEGEND**
- - 1.050" Iron Pipe Found
 - - 1.050" Capped Iron Pipe Found
 - ⊙ - 1.315" Iron Pipe Found
 - ⊕ - Sewer Vent
 - (...) - Recorded as values

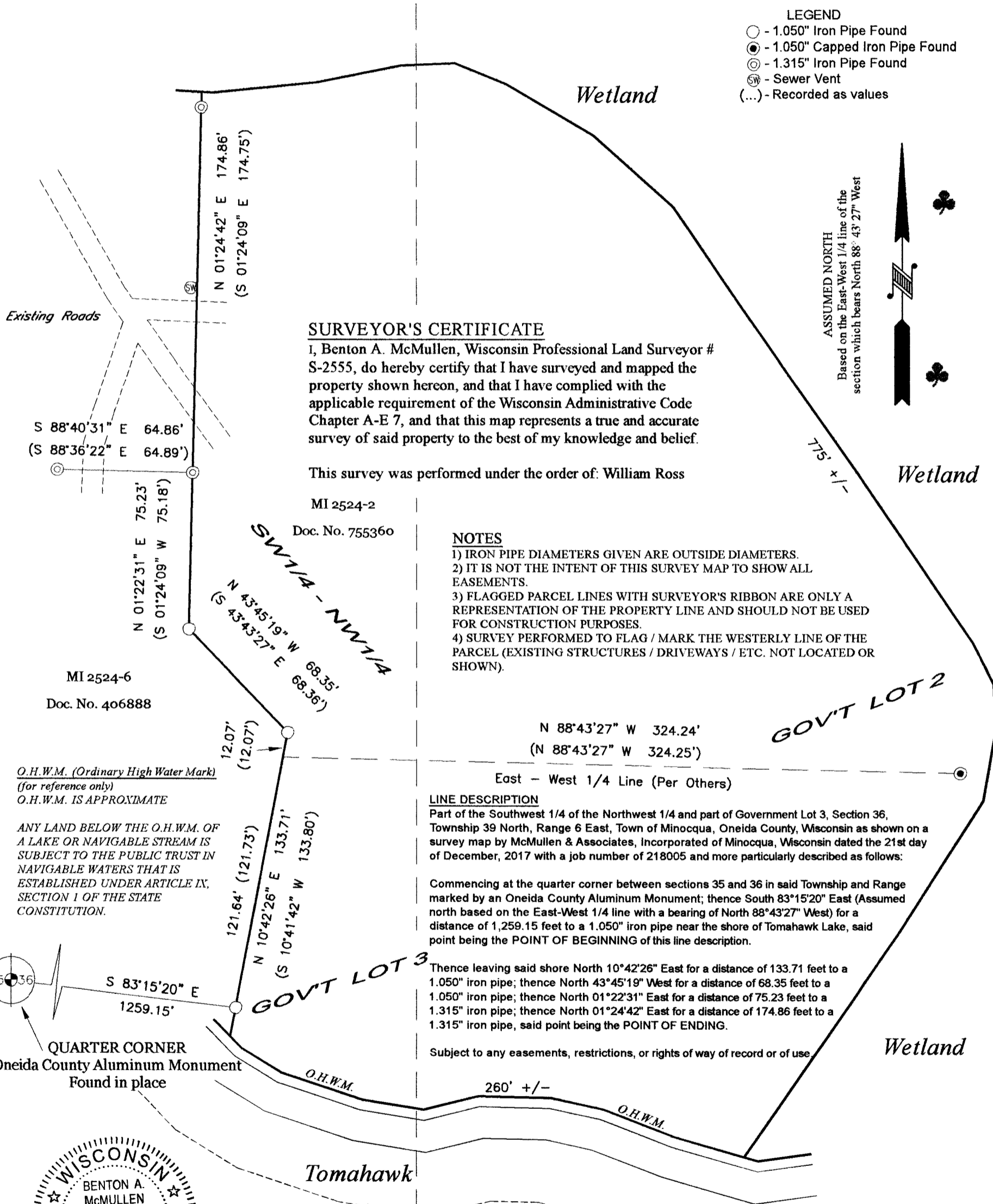

SURVEYOR'S CERTIFICATE

I, Benton A. McMullen, Wisconsin Professional Land Surveyor # S-2555, do hereby certify that I have surveyed and mapped the property shown hereon, and that I have complied with the applicable requirement of the Wisconsin Administrative Code Chapter A-E 7, and that this map represents a true and accurate survey of said property to the best of my knowledge and belief.

This survey was performed under the order of: William Ross

MI 2524-2
 Doc. No. 755360

NOTES

- 1) IRON PIPE DIAMETERS GIVEN ARE OUTSIDE DIAMETERS.
- 2) IT IS NOT THE INTENT OF THIS SURVEY MAP TO SHOW ALL EASEMENTS.
- 3) FLAGGED PARCEL LINES WITH SURVEYOR'S RIBBON ARE ONLY A REPRESENTATION OF THE PROPERTY LINE AND SHOULD NOT BE USED FOR CONSTRUCTION PURPOSES.
- 4) SURVEY PERFORMED TO FLAG / MARK THE WESTERLY LINE OF THE PARCEL (EXISTING STRUCTURES / DRIVEWAYS / ETC. NOT LOCATED OR SHOWN).

O.H.W.M. (Ordinary High Water Mark)
 (for reference only)
 O.H.W.M. IS APPROXIMATE

ANY LAND BELOW THE O.H.W.M. OF A LAKE OR NAVIGABLE STREAM IS SUBJECT TO THE PUBLIC TRUST IN NAVIGABLE WATERS THAT IS ESTABLISHED UNDER ARTICLE IX, SECTION 1 OF THE STATE CONSTITUTION.

LINE DESCRIPTION

Part of the Southwest 1/4 of the Northwest 1/4 and part of Government Lot 3, Section 36, Township 39 North, Range 6 East, Town of Minocqua, Oneida County, Wisconsin as shown on a survey map by McMullen & Associates, Incorporated of Minocqua, Wisconsin dated the 21st day of December, 2017 with a job number of 218005 and more particularly described as follows:

Commencing at the quarter corner between sections 35 and 36 in said Township and Range marked by an Oneida County Aluminum Monument; thence South 83°15'20" East (Assumed north based on the East-West 1/4 line with a bearing of North 88°43'27" West) for a distance of 1,259.15 feet to a 1.050" iron pipe near the shore of Tomahawk Lake, said point being the POINT OF BEGINNING of this line description.

Thence leaving said shore North 10°42'26" East for a distance of 133.71 feet to a 1.050" iron pipe; thence North 43°45'19" West for a distance of 68.35 feet to a 1.050" iron pipe; thence North 01°22'31" East for a distance of 75.23 feet to a 1.315" iron pipe; thence North 01°24'42" East for a distance of 174.86 feet to a 1.315" iron pipe, said point being the POINT OF ENDING.

Subject to any easements, restrictions, or rights of way of record or of use

QUARTER CORNER
 Oneida County Aluminum Monument
 Found in place

WISCONSIN
 BENTON A. McMULLEN
 S-2555
 MINOCQUA
 WI
 PROFESSIONAL LAND SURVEYOR

PROFESSIONAL LAND SURVEYOR
 BENTON A. McMULLEN
 NUMBER: S-2555

FIELD SURVEY WORK COMPLETED ON
 THE 12th DAY OF December, 2017

MCMULLEN & ASSOCIATES, INCORPORATED "Your true north surveyors and soil testers" PO BOX 51, MINOCQUA, WISCONSIN 54548 TELEPHONE (715) 356-3011		
"ROSS SURVEY"		
DRAFTED BY: Benton A. McMullen	DATE: December 21, 2017	
SCALE: 1" = 50'	JOB NBR: 218005	SHEET 1 OF 1 SHEETS