

"PUBLIC LANDING"  
Leisure Shores Subdivision  
Part of  
GOVERNMENT LOT 3  
SECTION 32, TOWNSHIP 38 NORTH, RANGE 6 EAST  
Town of Hazelhurst  
Oneida County, Wisconsin

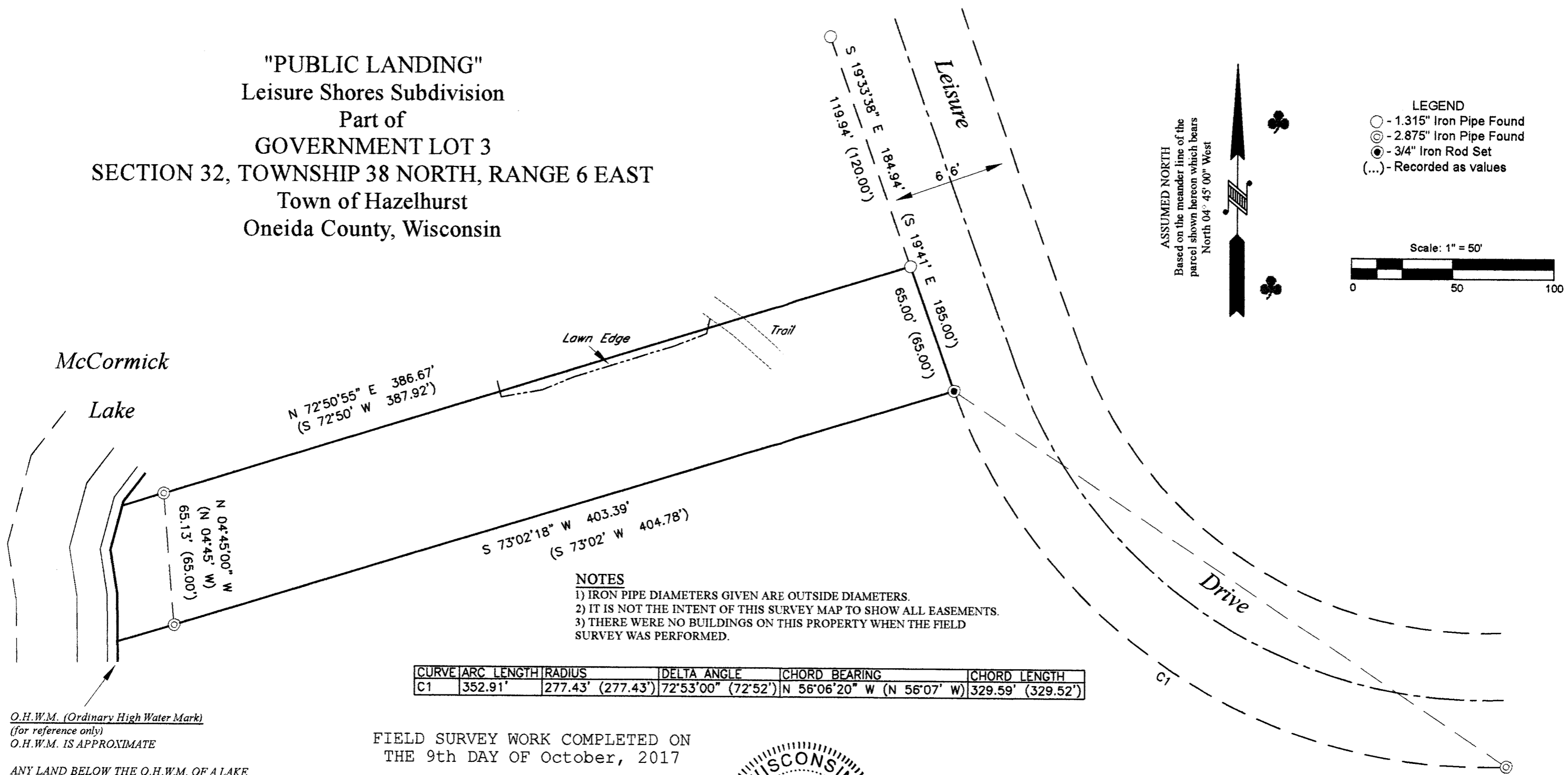

**NOTES**

- 1) IRON PIPE DIAMETERS GIVEN ARE OUTSIDE DIAMETERS.
- 2) IT IS NOT THE INTENT OF THIS SURVEY MAP TO SHOW ALL EASEMENTS.
- 3) THERE WERE NO BUILDINGS ON THIS PROPERTY WHEN THE FIELD SURVEY WAS PERFORMED.

CURVE	ARC LENGTH	RADIUS	DELTA ANGLE	CHORD BEARING	CHORD LENGTH
C1	352.91'	277.43' (277.43')	72°53'00" (72°52')	N 56°06'20" W (N 56°07' W)	329.59' (329.52')

FIELD SURVEY WORK COMPLETED ON  
THE 9th DAY OF October, 2017

O.H.W.M. (Ordinary High Water Mark)  
(for reference only)  
O.H.W.M. IS APPROXIMATE

ANY LAND BELOW THE O.H.W.M. OF A LAKE  
OR NAVIGABLE STREAM IS SUBJECT TO THE  
PUBLIC TRUST IN NAVIGABLE WATERS THAT  
IS ESTABLISHED UNDER ARTICLE IX,  
SECTION 1 OF THE STATE CONSTITUTION.

**MCMULLEN & ASSOCIATES, INCORPORATED**  
"Your true north surveyors and soil testers"  
PO BOX 51, MINOCQUA, WISCONSIN 54548  
TELEPHONE (715) 356-3011

---

**"HAZELHURST SURVEY"**

DRAFTED BY: Benton A. McMullen	DATE: November 10, 2017
SCALE: 1" = 50'	JOB NBR: 217036
SHEET 1 OF 1 SHEETS	

WISCONSIN  
BENTON A. McMULLEN  
S-2555  
MINOCQUA  
WI

*Benton A. McMullen*  
PROFESSIONAL LAND SURVEYOR  
BENTON A. MCMULLEN  
NUMBER: S-2555

**SURVEYOR'S CERTIFICATE**

I, Benton A. McMullen, Wisconsin Professional Land Surveyor # S-2555, do hereby certify that I have surveyed and mapped the property shown hereon, and that I have complied with the applicable requirement of the Wisconsin Administrative Code Chapter A-E 7, and that this map represents a true and accurate survey of said property to the best of my knowledge and belief.

This survey was performed under the order of: Town of Hazelhurst