

**Lots 7 and 8 of Oneida County Certified Survey Map No. 1462
Recorded in Vol. 5 of CSMs on Page 1462, being a part of Gov't
Lots 1 and 7, Section 33, Township 39 North, Range 9 East,
Town of Sugar Camp, Oneida County, Wisconsin**

Bearings referenced to the East line of Lot 8 of CSM # 1462, assumed to bear S 02°21'32" E

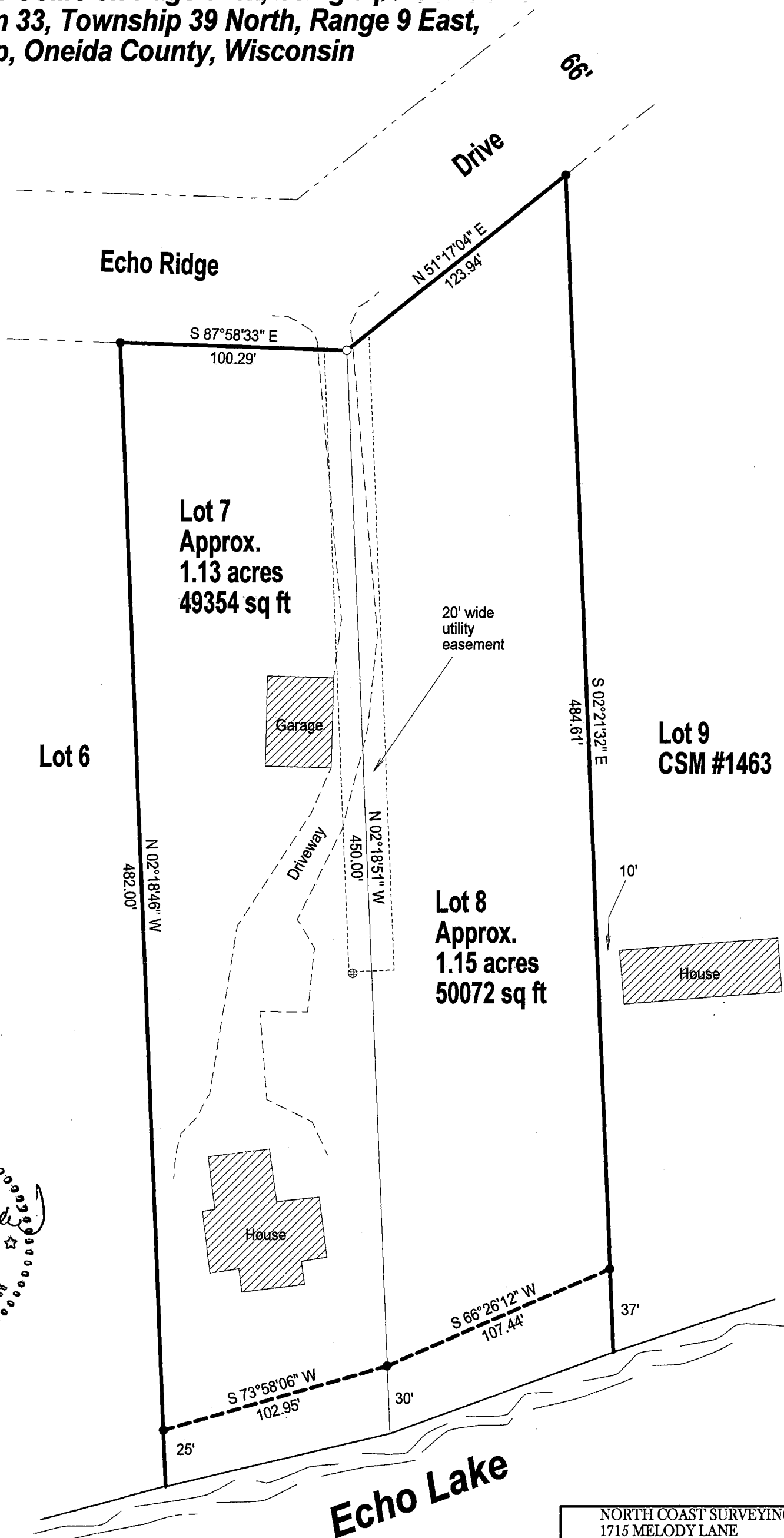
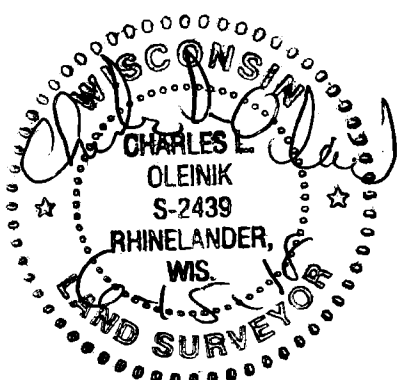
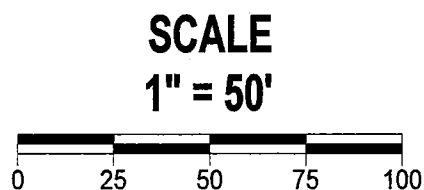

LEGEND

- Set 1" X 24" Iron Pipe Weighing min. 1.13 lb./lin.ft.
- Found 1" Iron Pipe
- ⊕ Septic Vent

I, Charles L. Oleinik, Professional Land Surveyor in the State of Wisconsin, hereby certify: that I have surveyed and mapped the parcel shown hereon; that said survey and map are correct to the best of my knowledge and belief; that I have complied with the applicable requirements of Chapter A-E of Wisconsin Administrative Code in completion thereof.

Charles L. Oleinik 6-15-18
Charles L. Oleinik, PLS Date

NORTH COAST SURVEYING 1715 MELODY LANE RHINELANDER, WI 54501 715-490-0892 NORTHCOASTSURVEYING.COM		
Boundary Survey for: Faye Demarte		
Drawing # 1812	Date 6/15/2018	Drafted by CLO

√ A 3406 Filed 7/23/18 MD