

**Lot 5 of the Plat of Crestwood Village West,
being a part of Gov't Lot 1, Section 13,
T 36 N, R 7 E, Town of Woodboro, Oneida County, WI
and a part of Gov't Lot 2 and a part of the S1/2 of the
Fractional NW 1/4, Section 18, T 36 N, R 8 E,
Town of Crescent, Oneida County, Wisconsin**

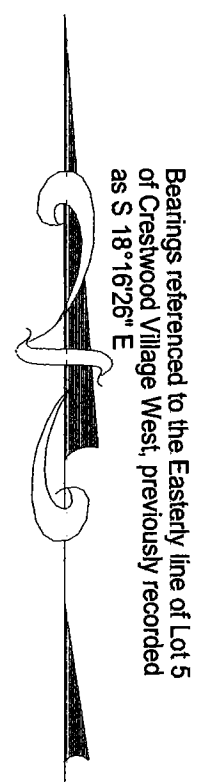

Bearings referenced to the Eastern line of Lot 5 of Crestwood Village West, previously recorded as S 18° 16' 26" E

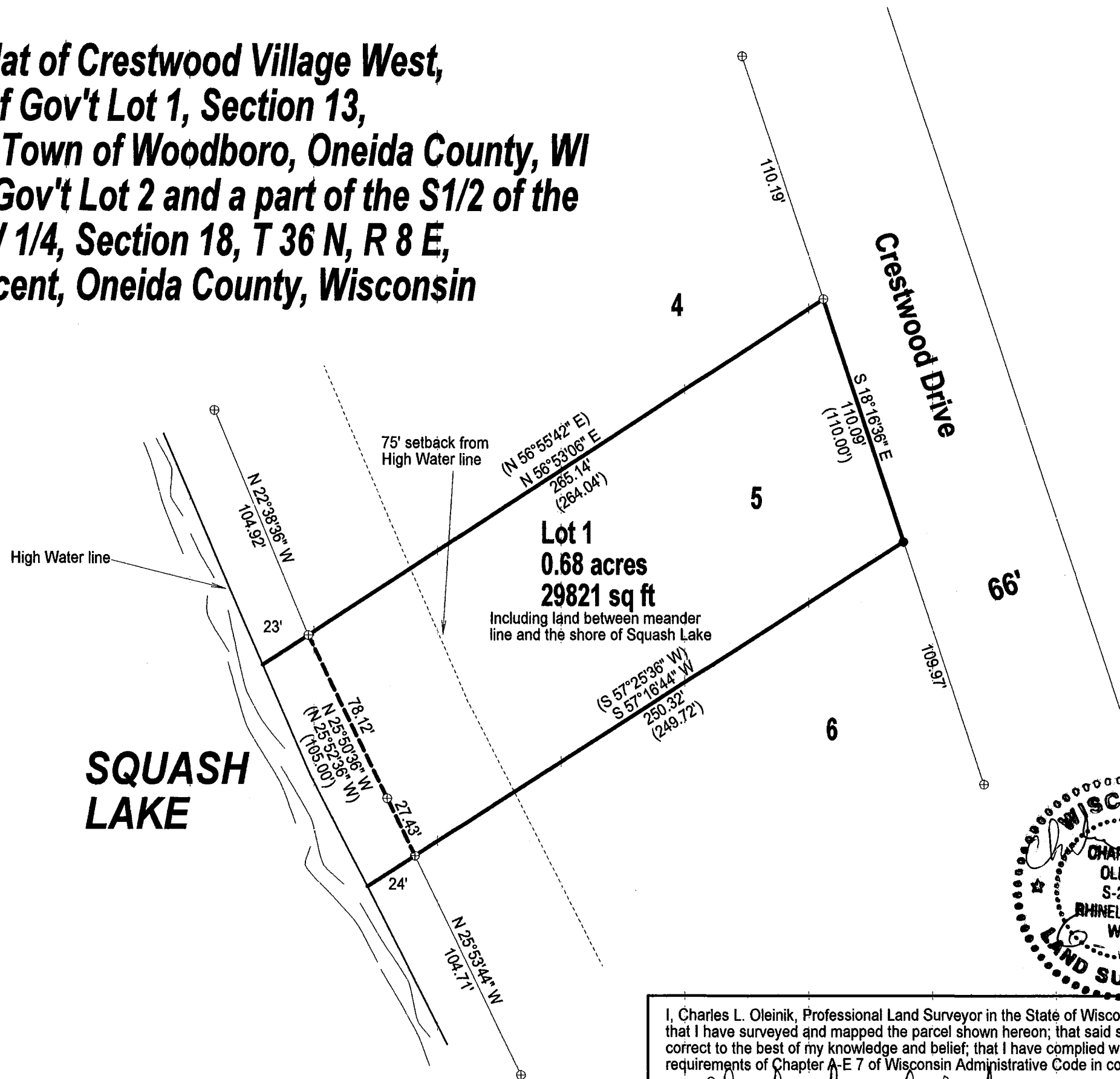
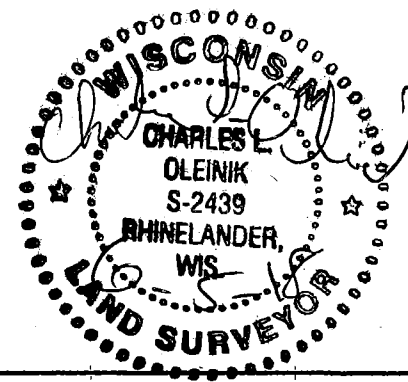
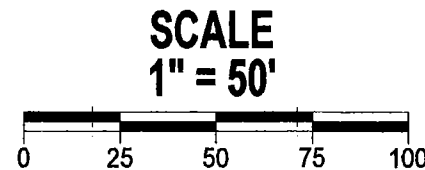

LEGEND

- Found 1" Iron Pipe
- ⊕ Found 1.5" IP
- () Previously Recorded as

I, Charles L. Oleinik, Professional Land Surveyor in the State of Wisconsin, hereby certify: that I have surveyed and mapped the parcel shown hereon; that said survey and map are correct to the best of my knowledge and belief; that I have complied with the applicable requirements of Chapter A-E 7 of Wisconsin Administrative Code in completion thereof.

Charles L. Oleinik 6-5-18
Charles L. Oleinik, PLS Date

NORTH COAST SURVEYING
1715 MELODY LANE
RHINELANDER, WI 54501
715-490-0892
NORTHCOASTSURVEYING.COM

Boundary Survey for:
Darren Miller

Drawing #	Date	Drafted by
1810	June 5, 2018	CLO

√ A 3407 - Filed 7/23/18 - MLO